

YEARS

Jefferson Scholars Foundation

**2015 ANNUAL
REPORT**

35 YEARS



Jefferson Scholars Foundation

2015 ANNUAL REPORT

CONTENTS

32

FACULTY
RECRUITMENT
AND
RECOGNITION

4

INTRODUCTION

- 05 | MISSION
- 06 | LETTER FROM THE PRESIDENT
AND CHAIRMAN
- 10 | ANSWERING THE CALL
- 22 | BOARD OF DIRECTORS
- 24 | DEVELOPMENT
- 30 | FINANCE

36

UNDERGRADUATE
SCHOLARS PROGRAM

- 38 | SCHOLARS CLASS OF 2015
- 52 | SCHOLARS CLASS OF 2016
- 57 | SCHOLARS CLASS OF 2017
- 62 | SCHOLARS CLASS OF 2018
- 67 | INCOMING SCHOLARS CLASS OF 2019

72

**GRADUATE FELLOWS
PROGRAM**

74 | GRADUATE FELLOWS
DEPARTING THE PROGRAM

78 | GRADUATE FELLOWS IN RESIDENCE

97

APPENDIX

87

ENRICHMENT



MISSION



THE MISSION OF THE JEFFERSON SCHOLARS FOUNDATION IS TO SERVE THE UNIVERSITY OF VIRGINIA BY IDENTIFYING, ATTRACTING, AND NURTURING INDIVIDUALS OF EXTRAORDINARY INTELLECTUAL RANGE AND DEPTH WHO POSSESS THE HIGHEST CONCOMITANT QUALITIES OF LEADERSHIP, SCHOLARSHIP, AND CITIZENSHIP.



LETTER FROM THE PRESIDENT AND CHAIRMAN

N 2014-15 THE JEFFERSON SCHOLARS FOUNDATION MARKED ITS 35TH YEAR OF EXISTENCE. AS IN THE 34 PRECEDING YEARS,

The Foundation remained steadfast in its mission to benefit the University and answer the call of the institution.

Throughout the Foundation's history, it has been responsive to the needs and requests of the University. It was created in response to a request from the Admissions Office, led at the time by John Casteen, to help recruit the most outstanding leaders, scholars, and citizens to the undergraduate student body.

Eighteen years later, the Foundation answered another request from the University. When Dean of the College of Arts & Sciences Melvyn Leffler asked for assistance in recruiting the most outstanding graduate students to the University's Ph.D. programs, the Foundation created its Graduate Fellowship Program.

In 2010, the Foundation listened carefully as Terry Sullivan identified a pressing need: replacing almost half of the University faculty over the next decade. Once again, the Foundation took action, creating a chaired professorship program that, when fully implemented and funded, will hopefully bring 20 to 25 scholars of the first rank in their fields to the faculty.

The past year saw excellent progress in all three of the Foundation's programmatic initiatives. The Undergraduate Program completed its 35th selection cycle on a high note: 35 remarkably talented individuals from 16 different states and two foreign countries entered the University as Jefferson Scholars in the fall of 2015. In addition, 278 students nominated to the competition will also matriculate at the University.

The Graduate Fellowship Program experienced a record-setting year. The entering Fellows class will be 24 members strong—19 in the Graduate School of Arts & Sciences, two in the School of Engineering and Applied Science, two in the Darden School of Business, and one Dissertation-Year Fellow. This is by far the largest entering class of Fellows—and for the first time in our history, there will be more than 200 Scholars and Fellows on Grounds.

The search for the first holder of a Jefferson Scholars Foundation Chaired Professorship is at full throttle. We anticipate the holder of this first chair, who will be a member of the faculty of the College of Arts & Sciences, will be named by this time next year.



C. MARK PIRRUNG
Chairman



JAMES H. WRIGHT
President

“THROUGHOUT THE FOUNDATION’S HISTORY, IT HAS BEEN RESPONSIVE TO THE NEEDS AND REQUESTS OF THE UNIVERSITY.”

The past year also witnessed a continuation of the 35-year record of excellence made by Jefferson Scholarship recipients. In the graduating class were: 10 individuals selected to live on the Lawn, the president of the Student Council, the co-president of the Rodman Council, and the chair of Sustained Dialogue, an organization recognized at final exercises as the recipient of the Seven Society James Earle Sargeant Award. Two members of the class received the Outstanding Student Award from the School of Engineering and Applied Science. And for the seventh year in a row, a Scholar was bestowed the Ernest H. Ern Distinguished Student Award. Also in the class were a Fulbright Scholar, a member of the Honor Committee, and twelve Raven Society inductees. The cumulative GPA for the class was 3.725.

The Scholars returning to Grounds are poised to extend this record of achievement. A Scholar will be president of the student body for the second consecutive year. The chair and two vice chairs of the Honor Committee will also be Scholars, as will the chair of the University Judiciary Committee. In addition, 10 Scholars have been selected to live on the Lawn.

The contributions that the Foundation makes to the University each year would not be possible without the generous support of our many benefactors. This past year, the Foundation received \$9.97 million in new commitments. We also recorded a positive 7.1%

investment return. On June 30, the assets of the Foundation totaled \$366.6 million.

Each year, the Foundation experiences some turnover in the membership of its Board of Directors. The terms of John Milton, Claiborne Deming, and Sealy Hopkinson ended this year. All three served the Foundation with distinction and chaired committees of the Board. Their wise counsel will be missed. George K. Martin, Michael A. Pausic, Crisler B. Quick and R. Blair Thomas will join the Board of Directors, and we look forward to their active participation.

This year also witnessed two staff retirements. Donna Slough served the Foundation for twelve years in a variety of capacities, most recently as Senior Executive Assistant. Her devotion to the Foundation and its mission was exemplary and will be greatly missed. Bill Wilson, the director of the Graduate Fellowship Program for the past three years, decided to return to his scholarly pursuits and leaves the Fellowship program and the Foundation much stronger. Under his leadership, the number of Graduate Fellows in residence more than doubled, and the yield on offers made steadily increased. He will remain close by, occupying one of the Foundation offices, where he will write and be available to provide advice and counsel to Scholars and Fellows.

Identifying and attracting the world’s most exceptionally talented individuals to Grounds is the sole mission of the Jefferson Scholars Foundation. When the University has called, the Foundation has answered. We could not have answered in the past and could not answer now and in the future without the support, commitment, and loyalty of those who believe in the University and who recognize the Foundation is a critical piece of the bulwark which Mr. Jefferson dreamed his University would be. To all who have helped us answer the University’s call and to all who will help in the future, we are eternally grateful.

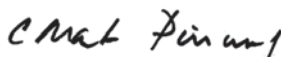

C. MARK PIRRUNG

Chairman



JAMES H. WRIGHT

President

Each year the Jefferson Scholars Foundation suffers the loss of some of its loyal family members. These advocates and supporters contributed significantly to the Foundation's growth and success, and as we mourn their leaving, we are grateful for all that they did for and meant to the Foundation. In 2014-2015 the following individuals departed for better environs taking with them the everlasting appreciation and gratitude of the Foundation.

MARIANNE HOLLAND – Marianne and her husband Bryce were among the first group of alumni and friends who wished to bring the Jefferson Scholarship competition to Greenwich/Fairfield. They established a charitable remainder trust that created the Melissa Holland Scholarship in memory of their daughter, a member of the Class of 1982.

GLENN IRELAND II – A member of the class of 1947, Glenn was an early benefactor whose generosity created the Ireland Scholarship. This scholarship helped expand the Jefferson Scholarship competition to Birmingham, Alabama. Always eager to help, Glenn was a constant source of inspiration.

GLYNN D. KEY – A member of the second class of Jefferson Scholars, Glynn served as chair of the Honor Committee, student representative to the Board of Visitors, and later as an appointed member of the Board of Visitors. A member of the Seven Society, Glynn was an exemplary Scholar and alumna of the Foundation.

EUGENIA MAUSTELLER – Gene, along with her husband Mike who predeceased her, was an early and enthusiastic advocate for the Foundation. The Mausteller Scholarship will help the Foundation continue its efforts to benefit the University that she and Mike loved so very much.

KING OEHMIG – A member of the class of 1973, King and his entire family were long-standing supporters of the Foundation in Chattanooga. The Westend Foundation Scholarship, created by the Oehmigs, has been held by eight Scholars from Eastern Tennessee and will continue to attract the most outstanding students from the State of Tennessee to the University.

RANDOLPH PILLOW – A member of the Class of 1942, Dr. Pillow believed ardently in the concept of merit and established via his estate a scholarship fund that will support numerous Jefferson Scholarship recipients annually. The scholarships will attract outstanding students from the State of Virginia to the University.

MARTIN A. PURCELL – A member of the Class of 1957 and a member of the Seven Society, Skip was a steadfast supporter and advocate. The Purcell Family Scholarship has helped the Foundation attract two students to the University and will continue to do so in perpetuity.

VIRGINIA SARGEANT REYNOLDS – Mrs. Reynolds in 1989 endowed a Jefferson Scholarship in memory of her brother James Earle Sargeant, Class of 1940, who was vice chairman of the Honor Committee and a member of the Seven Society. The Sargeant-Seven Society Scholarship has been held by five recipients and will continue to attract outstanding Virginians to the University.

JAMES G. SIMMONDS – Jim, the Lawrence R. Quarles Professor Emeritus of structural and solid mechanics in the Department of Civil and Environmental Engineering at the University of Virginia, was one of the first faculty members to embrace the Jefferson Scholarship concept. He served on the Jefferson Scholars Selection Committee beginning in 1981 and was the author of every math exam taken by Jefferson Scholarship finalists. His steadfast support and commitment were critical to the Foundation's early and continued success.

DEBORAH TULLIS – Deborah and husband Eli were among the Foundation's earliest supporters. She served numerous times on the Jefferson Scholars Selection Committee, and the Eli W. Tullis and the Deborah and Eli W. Tullis Scholarships have been held by 27 individuals. Always the consummate hostess, Deborah offered her home to a series of events in the late 1980s and early 1990s that established the Jefferson Scholarship concept firmly in the New Orleans secondary school community.

The image features a minimalist design on a solid tan background. A series of white horizontal lines enter from the left, curve downwards, and then curve back up to the right, creating a funnel-like shape. A large, solid teal triangle is positioned in the bottom right corner, partially overlapping the white lines. The word "ANSWERING" is printed in a bold, black, sans-serif font across the center of the image, with the white lines and teal triangle serving as a background for the text.

ANSWERING

1980

Board of Managers of the Alumni Association agrees to underwrite the initial cost of providing scholarship stipends

THE

1978

University alumni active in the U.Va. Alumni Association begin discussing the possibility of creating a merit scholarship program modeled after the John Motley Morehead Foundation Scholarship at the University of North Carolina

The Jefferson Scholars Foundation remains ever poised to answer when the University calls

CALL

FALL 1981

First class of Jefferson Scholars
matriculates to the University

FALL 1980

The Jefferson Scholarship
competition becomes a program
of the Alumni Association; initial
selection process begins

JANUARY 1, 1985

Jimmy Wright officially
begins to work as director,
Jefferson Scholars
Program

1981

President Frank Hereford
praises the Jefferson Scholars
Program for "providing a
tremendous service to the
University in allowing us to
compete with the very best
universities for the very best
students."

**LAST DECEMBER, AN
INAUGURAL CONFERENCE
SOME 400 MILES FROM
THE UNIVERSITY OF
VIRGINIA WELCOMED TOP
INTERDISCIPLINARY
SCHOLARS TO EXPLORE NEW
WAYS OF ENGAGING WITH
A MUCH MISUNDERSTOOD
COMMUNITY.**



Conversations on Autism and Sign Language (CASL) explored social communication skills and preferences for those with Autism Spectrum Disorder—even welcoming to the table several academics who identify themselves as on the autism spectrum.

CASL was such a success that the next iteration will be sponsored by an award from the American Academy of Arts and Sciences.

Co-leading CASL was Matthew Lerner, 2012 Jefferson Fellow and assistant professor of psychology at Stony Brook University in New York. “Many individuals with autism do not want to be ‘cured,’” he explains. “Moreover, they want their own way of interacting and their form of community to be validated, or at least better understood.”

Lerner’s passion to explore Autism Spectrum Disorder is what drew him to U.Va. for his

Ph.D. in psychology. His experiences as a Fellow only fueled that passion. From his first days on Grounds, he was captivated by the cross-disciplinary relationships—the synergy of how someone else’s avenue of research might interact with his.

“It is a totally Jefferson Fellows’ idea,” Lerner says, “this sense of, ‘Can we get people from across different disciplines together in a room to think together and break down walls?’”

Attracting creative and passionate leaders like Matthew Lerner to the University of Virginia is the goal of the Jefferson Scholars Foundation. “The long-term vision is to have the Foundation bringing to U.Va. the top undergraduate students, graduate students, and faculty,” affirms Hugh Evans, 1988 Jefferson Scholar and vice president of corporate development and ventures for 3D Systems.

NUMBER OF SCHOLARS IN RESIDENCE 1985-2015

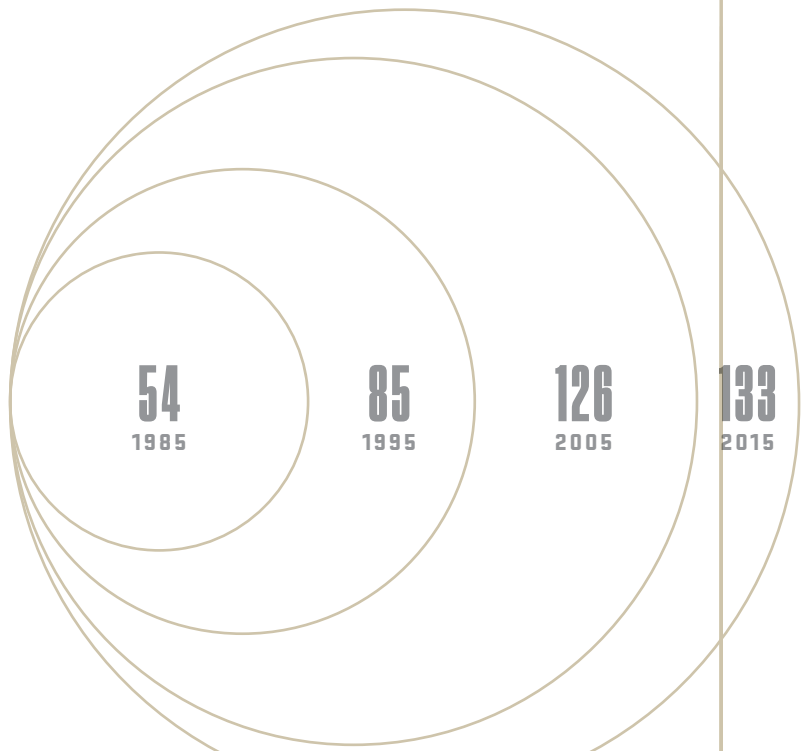

Top scholars are indeed coming—and they are shaping the University of Virginia and its continued impact on the world. In fewer than 40 years, the Foundation has grown into a \$350 million endeavor that, according to president Jimmy Wright, is “arguably the most competitive and prestigious merit scholarship program in the country.”

THE DREAM TAKES ROOT

Multiple factors in the 1970s laid the groundwork for the launch of the Jefferson Scholars Foundation. To start, the upheaval and subsequent diversification that followed the civil rights movement changed the face of the entire University. Enrollment more than doubled between 1965 and 1980; and by 1980 it included close to 50 percent women for the first time, as well as almost 10 percent minority students.

That enrollment growth then fueled U.Va.’s ability to compete on a national level for an even greater percentage of exceptional undergraduates. “We had our share in those days, but we wanted a bigger share,” explains John Casteen, former dean of admissions (1975-1982) and U.Va. president (1990-2010). “The University needed to be competitive with private institutions.”

At the same time, the Alumni Association was undergoing its own changes. Gone were the days when alumni gathered only for parties and athletic events, with dues fueling future celebrations. Several chapters, starting with the one in Maryland, responded to Casteen’s charge to increase the quality of admissions, and they did so by using their profits to fund merit-based scholarships for outstanding students from their regions.

Then, in 1980, the Alumni Association approved a University-wide, merit-based scholarship program that would greatly expand what a few chapters were able to accomplish. From the very start, the goal of the Jefferson Scholars Foundation was to emphasize *leadership, scholarship, and citizenship*.



**“WE HAD OUR SHARE
IN THOSE DAYS, BUT WE
WANTED A BIGGER SHARE.
THE UNIVERSITY NEEDED
TO BE COMPETITIVE WITH
PRIVATE INSTITUTIONS.”**

JOHN CASTEEN

1985-1986

Development drive to raise \$5 million led by Eli Tullis and Landon Hilliard; Jefferson Scholars Program begins to repay a total of \$600,000 borrowed from the Alumni Association

1998

Jefferson Scholars Program incorporates and becomes the Jefferson Scholars Foundation; Board of Directors creates a Graduate Fellowship Program in response to a request made by then Dean of the College, Mel Leffler

1985

Jefferson Scholars Program establishes a governing entity, the Jefferson Scholars Program Advisory Committee

1997

Tom Murdough, chairman of the Jefferson Scholars Program Advisory Committee, recognizes the need to incorporate the Program as a foundation



**“WE INVEST EVERY GIFT,
WHETHER \$5.00 OR \$5 MILLION.”**

JIMMY WRIGHT

2003

First strategic plan developed for the Jefferson Scholars Foundation, featuring a 25th anniversary capital campaign with a \$100 million goal to be raised by 2011

2008

Darden School of Business included in the Jefferson Fellows selection process; first class of Jefferson Fellows from the Darden School matriculates

2001

First class of Jefferson Fellows matriculates to the University

2005

Jefferson Scholars Foundation celebrates 25 years; Jefferson Scholars Foundation Faculty Prize created

2010

Completed construction of administrative headquarters and the Jefferson Fellows Center, a 32,700 square foot LEED gold certified facility; Hartfield-Jefferson Scholars Teaching Prize created

“There are plenty of smart people running around,” affirms Jimmy Wright. “And there are also plenty of people who want to lead. But finding bright people with the capacity to lead *and* who are motivated to use their intellectual capacity and leadership not for selfish reasons but to help others—that gets a bit more challenging.”

And so, starting from scratch, the Foundation began.

Notifications were first sent to 177 high schools in 10 regions with strong Alumni Association chapters, asking them to put forth their best candidates. With alumni involved in the screening, the hands-on commitment and sense of ownership was strong from the start.

CRITICAL PIVOT POINTS

Back in those days, the shadow of another merit-based scholarship loomed large: the Morehead-Cain Scholarship at the University of North Carolina. Alumni Association board member Bill Blue traveled to North Carolina in 1980 to learn how the successful foundation

worked. A young assistant director named Jimmy Wright graciously offered his insights. Other visits followed, and soon Wright had been recruited away from North Carolina to give leadership to U.Va.’s program. As Scholars, Fellows, board members, and benefactors have confirmed over the years, the Foundation would not be the same without Wright at its helm.

Wright’s arrival coincided with the University’s decision to undertake a series of national capital campaigns. Thus, fundraising became a significant part of Wright’s role. Early on, the decision to focus entirely on major gifts and investments—rather than annual giving campaigns—significantly shaped the Foundation. “We

invest every gift, whether \$5.00 or \$5 million,” Wright explains. “Having the discipline to delay expansion and programmatic initiatives until you have secured the capital—that fiscal discipline sets us apart from most other organizations.”

Over the years, wise investment managers have also made a tremendous difference in how the fund appreciates, says Tom Murdough, former chairman of the board. That strong funding base has strengthened the Foundation’s ability to bring on students of the highest quality.

GROWTH AND EXPANSION

In 1998, the Foundation added a graduate fellowship program at the request of the College and Graduate School of Arts & Sciences. “Many of the best graduate students were going elsewhere because we were not able to make competitive offers,” remembers Mel Leffler, former dean of the College.

“Our graduate students were discussion leaders and lab instructors in some of the biggest and most popular undergraduate courses. So I strongly believed that recruiting more talented graduate students would be a win-win for both the graduate school and the undergraduate College. We could lure individuals to U.Va. who otherwise might have gone to Yale, Cornell, Duke, or Vanderbilt.”

NUMBER OF FELLOWS IN RESIDENCE 2001-2015

3

2001

22

2005

71

2015

The graduate fellowship came with its own challenges, however. In addition to increased fundraising, the Foundation had to convince senior faculty and administrators that the interdisciplinary structure, so powerful for the Scholars program, would be invaluable to graduate students as well. At the time, “the model for graduate education had become cloisters of individual academic departments,” says Rick Kellogg, former chairman of the board for the Foundation.

Yet, as each year progressed, the graduate students themselves provided the best evidence of the value of an interdisciplinary emphasis. “Graduate school can breed detachment and isolation,” says Peter Swendsen, 2009 Jefferson Fellow and assistant professor at Oberlin Conservatory of Music, in Ohio. “No matter how wide-ranging your background, it is easy to find yourself on an island after a couple of semesters.”

“The Jefferson Fellows community provides a bridge to other islands,” he continues. “My

interactions with these smart and talented people gave me a peek into the current state of their fields—gave me access to scholarly language and approaches I would not have otherwise encountered.”

And so, the Graduate Fellowship took off strong. It has now sent 78 philosophers, linguists, clinicians, and more into the workplace, all representing U.Va.

Then in 2010, when Teresa Sullivan stepped in as the University’s eighth president, she pointed out the challenge of replacing faculty over the next decade as they retired. The Foundation responded by offering to create a chaired professorship program, designed to give the University the resources to attract elite talent—with hopes of identifying the first such professor by spring 2016.

“Their impact on the intellectual life of the University is going to be transformative,” Wright predicts. “We think we can eventually have 10-20 of these people on the faculty, and the sky’s the limit in terms of their impact.”

“Each of our three programmatic initiatives—

AUGUST 2011

Discussed Jefferson Scholars Foundation Professorship initiative with President Sullivan in response to her request for support with faculty salaries; Established an effort to create a series of \$5 million chaired professorships

AUGUST 2012

Two Jefferson Scholars Foundation Professorships created; each of the endowed chairs is funded by \$5 million commitments from longtime benefactors of the Foundation Paul T. Jones and David C. Walentas

NOVEMBER 2011

Board adopts most recent strategic plan

FEBRUARY 2012

School of Engineering and Applied Science's graduate program included in the Jefferson Fellows selection process

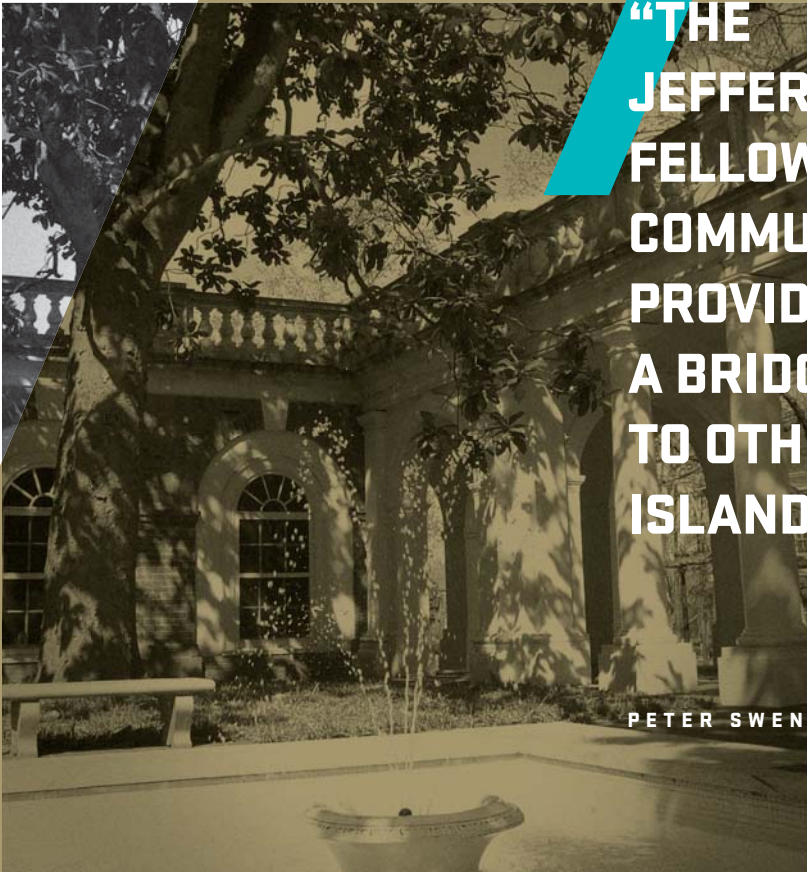

**“THE
JEFFERSON
FELLOWS
COMMUNITY
PROVIDES
A BRIDGE
TO OTHER
ISLANDS.”**

PETER SWENSEN

OCTOBER 2012
Jefferson Scholars
Foundation Award
for Excellence
in Teaching created

MARCH 2015
College Dean Ian
Baucom issues a call
for proposals to all
faculty and departments
for the first Jefferson
Scholars Foundation
Professorship

APRIL 2013
Jefferson Scholars
Foundation Professorship
Memorandum of
Understanding and
Endowment Agreement
finalized with U.Va.
Office of the Provost

2015 AND BEYOND
The Jefferson Scholars
Foundation remains ever
poised to answer when the
University calls

**“THE IDEA IS
THAT BY PUTTING
THESE HYPER-
ACHIEVING
PERSONS AMONG
THE BODY POLITIC,
IT RAISES
EVERYBODY’S
GAME.”**

HUGH EVANS



Scholarships, Fellowships, Professorships—has been a direct response to a University request or an identified need. Every major programmatic decision we have made has been designed to help the University meet a pressing need and to further the Foundation’s mission of attracting exceptionally talented people to Grounds.”

“This helps set a culture of excellence,” agrees Hugh Evans. “The idea is that by putting these hyper-achieving persons among the body politic, it raises everybody’s game. A player who makes everybody else on the team better is invaluable.”

STRONG TIES

Both Fellows and Scholars repeatedly cite the impact of the almost magical sense of community they enjoyed at U.Va.—the camaraderie, support, and cross-disciplinary challenges that enriched their studies.

When asked about the ingredients for this sense of community, Wright refers back to the Foundation’s selection criteria: leadership, scholarship, and citizenship. “You get a bunch of talented, good-hearted people who are motivated for the right reasons,” he says, “and good things happen.”

“By the same token, they are selecting *us*. They have seen something that they think is unusual and good, and they want to help make that better.”

“And now they are having an impact on their

chosen fields and their communities. When it is known that they went to the University of Virginia, that brings a certain amount of distinction and prestige *back* to the place, too, and we are proud of that.”

Increasingly, Scholars and Fellows are serving as the Foundation’s strongest recruiters and benefactors. “I have been serving on the Jefferson Scholars regional selection committee for the past nine years,” says Jasmine Yoon, a 2003 Jefferson Scholar who is now a federal prosecutor in Virginia. “I try to find and recruit bright and inspiring young leaders to join the community.”

“The Jefferson Scholars Foundation made a bet on me when I was an 18-year-old nobody,” adds Evans. “So about five years ago I set out on the path to fund a named Jefferson Scholarship as the dividend the Foundation deserves for its investment in me.”

The Sidonie K. Evans Family Scholarship, named after Evans’ 11-year old developmentally disabled daughter, seeks candidates of excellence who may want to spend a career working with the developmentally disabled. Says Evans, “It brought full circle the debt of gratitude I feel toward the organization.”

That debt of gratitude is multiplied many times over across the spectrum of Scholars and Fellows since the Foundation’s first graduating class in 1985. And each year since, the Jefferson Scholars Foundation brings to U.Va. a new class of students—leader scholars like Lerner, Yoon, and Evans—who are hungry for knowledge and eager to have a positive influence on the world. As the University continues to grow and dream, the Foundation will embrace and empower those dreams as well.

C. Mark Pirrung (Col '73)
CHAIRMAN

Chief Executive Officer
Atlanta Beverage Company
Atlanta, Georgia

Timothy J. Ingrassia (Col '86)
VICE CHAIRMAN

Partner and Co-Chairman of Global Mergers
and Acquisitions
Goldman Sachs Group Inc.
New York, New York

**Clifford W. Bogue (Col '81,
Med '85)**

Professor of Pediatrics (Critical Care)
Yale School of Medicine,
Yale University
Guilford, Connecticut

Shelley L. Boyce (Nurs '83)

Chief Executive Officer
MedRisk Inc.
King of Prussia, Pennsylvania

Hunter E. Craig

President
Hunter E. Craig Company
Charlottesville, Virginia

Stephen S. Crawford (Col '86)

Chief Financial Officer
Capital One Financial
Corporation
New York, New York

Claiborne P. Deming

Chairman
Murphy Oil Corporation
El Dorado, Arkansas

Edward J. Dobbs (Col '93)

President
Dobbs Management Service LLC
Memphis, Tennessee

**Peter M. Grant (Col '78,
GSBA '86)**

Partner
Anchormarck Holdings LLC
Charlottesville, Virginia

Sarah A. Hamlin (Col '89)

Dallas, Texas

**Maryanne Quinn Hancock
(Col '96, Grad '96)**

Principal
McKinsey and Company
Atlanta, Georgia

Marilyn Bartlett Hebenstreit

Vice Chairman
Bartlett & Co.
Mission Hills, Kansas

Landon Hilliard III (Col '62)

Partner
Brown Brothers Harriman & Company
New York, New York

Deborah R. Hirtle

Hirtle Callaghan & Co.
Saint Davids, Pennsylvania

Sealy H. Hopkinson (Col '83)

Laurel Hollow, New York

Robin Robinson Howell (Col '86)

Atlanta, Georgia

Thomas V. Inglesby (GSBA '84, Law '86)

Managing Director
Saratoga Partners
New York, New York

Richard C. Kellogg Jr. (Col '74)

Chair
Basic Management Inc.
Houston, Texas

Marcus L. Martin

Vice President and Chief Officer for
Diversity and Equity
University of Virginia
Charlottesville, Virginia

Gregory A. McCrickard (Col '81)

Managing Director
T. Rowe Price Associates Inc.
Baltimore, Maryland

Tracy V. McMillan (Com '86)

Fairfield, Connecticut

John D. Milton Jr. (Col '67)
Executive Vice President and
Chief Financial Officer
Patriot Transportation Holdings Inc.
Jacksonville, Florida

Mark A. Victor Pinho (Com '99)
Managing Director of Private
Equity
Soros Fund Charitable Foundation
New York, New York

William L. Polk Jr. (Col '78)
Managing Partner
Egis Capital Partners
St. Louis, Missouri

Coolidge E. Rhodes Jr. (Col '97)
Managing Legal Director, Middle East
Asia Pacific Region
Baker Hughes Incorporated
Houston, Texas

James E. Rutrough Jr. (Col '71)
Keswick, Virginia

Todd R. Schnuck (Col '81)
Chairman and Chief Executive Officer
Schnuck Markets Inc.
St. Louis, Missouri

Stephen P. Smiley (Col '71)
Managing Partner
Madison Lane Partners LLC
Dallas, Texas

Lavinia H. Touchton (Col '89)
Mercer Island, Washington

David N. Webb (GSBA '77)
Partner
SFW Capital Partners
Rye, New York

R. Halsey Wise (Col '87)
Chairman and Chief Executive Officer
MedAssets Inc.
Alpharetta, Georgia

EXECUTIVE COMMITTEE

C. Mark Pirrung, *Chairman*
Timothy J. Ingrassia, *Vice Chairman*
Hunter E. Craig
Claiborne P. Deming
Peter M. Grant
Sealy H. Hopkinson
Richard C. Kellogg Jr.
John D. Milton Jr.

AUDIT COMMITTEE

Peter M. Grant, *Chairman*
Hunter E. Craig
Robin Robinson Howell
Richard C. Kellogg Jr.
Tracy V. McMillan
John D. Milton Jr.

FINANCE COMMITTEE

Timothy J. Ingrassia, *Chairman*
Shelley L. Boyce
Stephen S. Crawford
Edward J. Dobbs
C. Mark Pirrung
William L. Polk Jr.
James E. Rutrough Jr.
David N. Webb
R. Halsey Wise

INVESTMENT COMMITTEE

Claiborne P. Deming, *Chairman*
Peter M. Grant
Thomas V. Inglesby
Timothy J. Ingrassia
Gregory A. McCrickard
Mark A. Victor Pinho
James E. Rutrough Jr.

STRATEGIC PLANNING COMMITTEE

C. Mark Pirrung, *Chairman*
Shelley L. Boyce
Marilyn Bartlett Hebenstreit
Richard C. Kellogg Jr.
John D. Milton Jr.
Coolidge E. Rhodes Jr.

BUILDING AND GROUNDS COMMITTEE

Sealy H. Hopkinson, *Chairman*
Clifford W. Bogue
Shelley L. Boyce
Todd R. Schnuck



DEVELOPMENT



P HILANTHROPY HAS BEEN A CORNERSTONE OF THE JEFFERSON SCHOLARS FOUNDATION'S SUCCESS OVER THE LAST 35 YEARS.

From the initial campaign efforts in 1985 to raise \$5 million in three years to the most recent campaign to raise \$100 million in six years, the Foundation has continued to meet—and surpass—its fundraising goals, thanks to its dedicated corps of benefactors.

At the close of the 2014-15 fiscal year, the Foundation remains deeply grateful for the generous support of its donors. Funds raised in fiscal year 2014-15 total \$9.97 million and are included in the Foundation's current initiative to raise \$70 million in new commitments over a 10-year period. To date, the Foundation has reached more than half of its 10-year goal in fewer than four years, receiving gifts totaling more than \$45 million. These new funds will be directed towards endowing professorships, fellowships, and scholarships and will have a tremendous impact on the University as it

prepares to enter its third century.

As has always been the case, the Foundation's most valuable asset is the people who support our efforts. It is truly remarkable that after more than three decades, benefactors who invested in the Foundation's mission in the early years remain committed and continue to support us. In addition, the next generation has been recruited to ensure the Foundation's ongoing financial stability. As longtime board member Landon Hilliard stated, "A lot of very successful people who have graduated from the University were brought in by a succession of the good people involved. As a result, it catches on like a magnet." The Foundation is humbled by the generous commitment of the generations of "good people involved." We look forward to continuing this work and to deepening our impact on the University in the years to come.

BENEFACTORS

The Jefferson Scholars Foundation offers its benefactors the opportunity to name scholarships and fellowships. A named Jefferson Scholarship or Jefferson Graduate Fellowship may be created with a gift of \$500,000. Darden Fellowships have a naming level of \$1,000,000.

BENEFACTORS

UNDERGRADUATE SCHOLARSHIPS

ENDOWED SCHOLARSHIPS

Jeffrey R. Anderson Family Scholarship
The Arney and Scheidt Family Scholarship
Atlanta Alumni Chapter - Baxter Maddox Scholarship
James J. Bailey III Scholarship
Paul B. Barringer Family Scholarship
Randolph P. Barton Family Scholarships
Frank Batten Scholarship
Anson M. Beard Jr. Scholarship
Richard M. Berkeley Family Scholarship
Mr. and Mrs. John H. Birdsall III Scholarship
Betty and Jack Blackburn Scholarship
Reverend Calvin and Frances Blackwell Scholarship
Katherine B. and William F. Blue Scholarship
Alan and Muriel Botsford and Crawford and Virginia Johnson Scholarship
Bowlin Family Scholarship
Brockenbrough Family Scholarships
Brooke/EBSCO Scholarship
Charles L. Brown Memorial Scholarship
Stewart H. Brown Jr. Scholarship
The Honorable W. L. Lyons Brown Jr. Scholarship
W.L. Lyons Brown Foundation Scholarship
Brunswick School/Greenwich Academy Scholarship
Mary Catherine Hood Caldwell Scholarship
James K. Candler Scholarship
A. Macdonald Caputo Scholarship
Class of 1983 - David P. Carmack Memorial Scholarship
Edward C. Carrington Jr. Scholarship
John and Betsy Casteen Scholarship
G. David Cheek Family Scholarship
Lyell B. Clay Scholarship
Cochran Family Scholarship
Connors Family Scholarship
W. James Copeland Jr. Scholarship
Mary Tilman Corson Scholarship
Stephen S. Crawford Family Scholarship
Richard S. Cross Scholarship
Robert P. Crozer Family Scholarship
Jeffrey Rockwell Cudlip Memorial Scholarship
Joseph R. Daniel Scholarship
Terrence D. Daniels Family Scholarship
Claude R. Davenport Jr. Scholarship

Deerfield Academy Scholarship
Deming Family Scholarship
Yvonne S. Dobbs Scholarship
Brenda and Robert Dolan Scholarship
Charles G. Duffy III Scholarship
William B. Dunavant Jr. Scholarship
Patricia Frist Elcan Scholarship
The Elson Scholarship
Ernest H. and Jeanette P. Ern Scholarship
Sidonie K. Evans Family Scholarship
Thomas M. Falcey Family Scholarship
Farish Family Scholarship
Betsey Gamble Feinour Scholarship
T. David Fitz-Gibbon Scholarship
Reginald S. and Julia W. Fleet Foundation Scholarships - in memory of Alexander Frederick Fleet
Elizabeth M. Forsyth Scholarship
William Prescott Foster Scholarship
Harry W. Gilbert Scholarship
Jason A. Gill Scholarship
Fred C. Goad Scholarship
Leslie Goldberg Scholarship
E. Stuart James Grant Scholarships
James J. Griffiths, M.D. Scholarship
George G. Guthrie Scholarship
G. Bernard Hamilton Family Scholarship
Holbert L. Harris Foundation Scholarships
Mary Anderson Harrison Scholarship
Hathaway Family Scholarship
Havens Family Scholarship
Adolphus W. Hawkins Jr. Scholarship
A.J.L. Hebenstreit Scholarship
Heimann Family Scholarship
Frank and Ann Hereford Scholarship
Molly Hereford - Susanne Smith Scholarship
C. Edward Hilgenberg Scholarship
William M. Hill Jr. Scholarship
Hilliard Family Scholarship
Warren W. Hobbie Scholarship
William A. Hobbs Scholarship
Melissa Holland Scholarship
Hollis Family Scholarship
Holton-Arms School/Landon School Scholarship
L. David Horner III and S.W. Heischman Scholarship
Albert Gray Horton II Memorial Scholarship
Frank W. Hulse IV Scholarship
William S. Hunter Scholarship
Joseph Chappell Hutcheson Scholarship
Ingrassia Family Scholarship
Glenn Ireland II Scholarship
Jefferson Scholars Alumni Scholarship
Eugenie and Joseph Jones Family Foundation Scholarship
John Paul Jones Scholarship

Paul Tudor Jones II Scholarship
 Douglas M. and Peggy Shomo Joyner Family Scholarship
 Roxanna and Ralph Joynes Scholarship
 KBR Foundation Scholarships
 Janice Clark Kellogg Scholarship
 Elbert A. Kincaid Scholarship
 Chiswell D. Langhorne Jr. Scholarship
 Christopher A. Leventis - South Carolina Scholarship
 George Lewis Scholarship
 Lawrence Lewis Jr. Scholarships
 William C. Lickle Scholarship
 John S. Lillard Scholarship
 Carl H. Lindner III Scholarship
 Mary and Daniel Loughran Foundation Scholarships
 Olive B. and Franklin C. Mac Krell Scholarships
 John P. March Scholarship
 Thomas E. Martin Jr. Family Scholarship
 Elisabeth A. and Mark T. Massey Scholarship
 James P. Massie Scholarship
 William A. McClung Memorial Scholarship
 C. Wilson McNeely III Scholarship
 Middendorf Foundation - Nicholas G. Penniman III Scholarships
 J. Sanford Miller Family Scholarship
 Minor Family Scholarship
 E. Sclater Montague Scholarship
 B.H. Rutledge Moore Family Scholarship - in honor of B. Allston Moore and Walter Bedford Moore
 Charles V. Moore Scholarship
 Morgan Family Scholarship
 Robin Ashley Morgan Scholarship
 Charles H. Morse IV Scholarship
 Stanley G. Mortimer III Scholarship
 Virginia and Alfred L. Munkres Scholarship
 Thomas G. and Joy P. Murdough Scholarship
 The Noland Scholarship
 Norfolk Academy Scholarship
 Olsson Family Scholarship
 John H. and Mary H. Owens Scholarship
 William G. Pannill Scholarships
 Paradis Family Scholarship
 Parents Program Scholarship
 Robert H. Parsley Scholarship
 Albert Dorset Penick Scholarship
 C.D.L. and M.T.B. Perkins Scholarship
 Joan and Philip B. Pool Jr. Family Scholarship
 Probasco Family Scholarship
 Martin A. Purcell Family Scholarship
 Ralph James Quale Jr. Scholarship
 Elwood R. Quesada Scholarship
 Peter and Crisler Quick Scholarship

Ray R. and Eunice T. Ramey Scholarship
 Jean Rayburn - South Carolina Scholarship
 Kenneth and Stannye R. Reutlinger Scholarship
 J. Mack Robinson Scholarship
 Roby and Louise C. Robinson Scholarship
 E. Paul Rogers Jr. Scholarship
 James E. Rutrough Jr. Scholarship
 St. Elmo Hall (Delta Phi) Scholarship
 W. Reid Sanders Family Scholarship
 James Earle Sargeant - Seven Society Scholarship
 Todd R. Schnuck Scholarship
 C. Porter Schutt Scholarship
 W. Harry Schwarzschild Jr. and Kathryn Schwarzschild Scholarship
 S. Buford Scott Scholarship
 Thomas Gillespie Scully Scholarship
 Shinn-Mignerey Family Scholarship
 Alexander J. Sloane Scholarship
 Souder Family Scholarship
 Peter W. Stott Foundation Scholarship (Mr. and Mrs. Peter W. Stott)
 Ann Vernon and Gilbert J. Sullivan Scholarship
 Donna and Richard D. Tadler Scholarship
 Taylor Brothers Scholarship
 Taylor-Tyree Family Scholarship
 Thanksgiving Foundation Scholarship
 R. Blair and Susan J. Thomas Scholarship
 Trainor Family Scholarship
 Deborah and Eli W. Tullis Scholarships
 Eli W. Tullis Scholarships
 University of Virginia Club of Richmond - Virginius Dabney Scholarship
 University of Virginia Club of Washington - Thomas B. Worsley Scholarship
 Peggy and Henry Valentine Scholarship
 Nancy and Neal O. Wade Jr. Scholarship
 L.S. Waldrop/T. Evans Wycckoff Scholarship
 David C. Walentas Scholarship
 Mr. and Mrs. Gordon W. Wallace - to be named
 The Westend Foundation Scholarships
 Westminster Schools Scholarship
 Westmoreland Coal Company - Penn Virginia Scholarship
 In memory of Mr. and Mrs. Benjamin B. White Sr. and Claire C. Smith Scholarships
 Virginia R. and William H. White III Scholarship
 Wendy Whitlow Scholarship

William C. and Frederick W. Whitridge Scholarship
 Ralph C. Wilson Scholarship
 R.E. Lee Wilson Scholarship
 Frank Gardiner Wisner St. Paul's School Scholarship
 David J. Wood Scholarships
 Brian A. Wright Memorial Scholarship
 Clarence S. and Florence F. Wright Memorial Scholarship
 Studie and Zach Young Scholarship
 William H.P. Young Scholarship
 Anonymous Scholarship
 Anonymous Scholarship
 Anonymous Scholarship
 Anonymous - to be named

ESTABLISHED SCHOLARSHIPS

Kenneth N. Adatto, M.D. Scholarship
 Daniel S. Adler Scholarship
 Thomas J. and Hillary D. Baltimore Scholarship
 Attison L. Barnes III and Karen Clarke Barnes Family Scholarship
 Burke Family Scholarship
 Frederick C. Coble Scholarship
 Isaac Curry Scholarship
 D'Arpino Family Scholarship
 Dordelman Family Scholarship
 Downes Family Scholarship
 Kirkman Finlay III Scholarship
 Daniel F. Fisher Jr., M.D. Scholarship
 Peter M. Grant Scholarship
 Brenton and Lindsay Halsey Family Scholarship
 Harvey Family Scholarship
 Hermann Family Scholarship
 Kaplan Family Scholarship
 Thornton Kirby Scholarship
 Krizek Family Scholarship
 Parker H. Lee Jr., M.D. Scholarship
 Mackenzie Family Scholarship
 Mary-Ann and Michael P. Maquet-Diafouka Scholarship
 Eugenia R. and Myron B. Mausteller Scholarship
 Thomas E. McAuley Scholarship
 Oehmig Family Scholarship
 Payne-Harmon Scholarship
 Pinho Family Scholarship
 Robert S. Pitts Jr. and Elizabeth O'Brien Pitts Scholarship
 Puntereri-Rose Family Scholarship
 Charles K. and Edith H. Rosenberg Scholarship
 Jaybird Clare Russell Family Scholarship
 Sarks Family Scholarship
 Todd M. Simkin Scholarship
 Thomas B. Whelan Scholarship
 C.S. Brent Winn Family Scholarship
 Herbert S. Winokur, Class of 1940 Scholarship

GRADUATE FELLOWSHIPS

ENDOWED FELLOWSHIPS

Laura S. Bailey Fellowship
Paul B. Barringer Family Fellowship
D.N. Batten Foundation Fellowship
Kenneth L. Bazzle Fellowship
Trey Beck Fellowship
Birdsall Fellowship for the Miller Center of Public Affairs
John A. Blackburn Fellowship
Brian Layton Blades Fellowship
Irby Cauthen Fellowships
Penny S. and James G. Coulter Fellowship
Gregory L. and Nancy H. Curl Fellowship
Terrence D. Daniels Family Fellowship
David Dean Fellowship
Mary Anderson Harrison Fellowship
Harrison Family Foundation Fellowship
Eric M. Heiner Fellowship
Hilliard Family Fellowship
Douglas S. Holladay Sr. and Cary N. Moon Jr. Fellowship
Jefferson Arts and Sciences Dissertation Year Fellowship
Corydon M. and Ruth Leigh Johnson Fellowship
Eric P. and Elizabeth R. Johnson Family Fellowship
Paul T. Jones II Fellowships
John S. Lillard Fellowships
H. Eugene Lockhart Family Fellowship
Olive B. and Franklin C. Mac Krell Fellowships
Melville Foundation Fellowship
John L. Nau III Fellowship
Newman Family Fellowship
Elis Olsson Memorial Foundation Fellowship - to be named
Edward P. Owens Fellowship
C. Mark Pirrung Family Fellowship
William and Carolyn Polk Fellowship
Harold J. and Jacquelyn F. Rodriguez Family Fellowship
Edgar Shannon Fellowships
Marc and Nancy Shrier Fellowship
Elizabeth Arendall Tilney and Schuyler Merritt Tilney Fellowship
John E. Walker Jr. Fellowship
James H. and Elizabeth W. Wright Fellowship
Anonymous Fellowship
Anonymous Fellowship
Anonymous Fellowship - to be named

ESTABLISHED FELLOWSHIPS

Daniel S. Adler Fellowship
A. Macdonald Caputo Fellowship
Dofferymyre Family Fellowship
Groundbreakers Fellowship

Richard G. and Alice C. Tilghman Fellowship
Anonymous - to be named

SCHOOL OF ENGINEERING AND APPLIED SCIENCES FELLOWSHIPS

ENDOWED FELLOWSHIPS

Olive B. and Franklin C. Mac Krell Fellowships
Peter and Crisler Quick Fellowship

DARDEN FELLOWSHIPS

ENDOWED FELLOWSHIPS

W.L. Lyons Brown III Fellowship
John L. Colley Jr. Fellowship
Inglesby Family Fellowship
Peter and Eaddo Kiernan Fellowship
Macfarlane Family Fellowship
Melville Foundation Fellowship

ESTABLISHED FELLOWSHIPS

Goodwin/Hardie Family Fellowship
Lauren M. and William I. Huyett Family Fellowship
McFadden Fellowship

PROFESSORSHIPS

ENDOWED PROFESSORSHIPS

Paul T. Jones II Professorship

ESTABLISHED PROFESSORSHIPS

Jefferson Scholars Foundation/College Foundation Professorship
Jefferson Scholars Foundation Professorship in Law
David C. Walentas Professorship
James H. and Elizabeth W. Wright Professorship

DONORS

Johnston C. Adams Jr.
Daniel S. Adler
Elizabeth M. and Lee Sanford Ainslie III
Alumni Board of Trustees
Alec R. Anderson
Anonymous*
Arkwright Foundation
Marguerite M. and MacFarlane L. Cates
The Armstrong Trust
Carol H. and E. Taylor Armstrong Jr.
Hillary D. and Thomas J. Baltimore Jr.
Shahnaz Batmanghelidj and Radford W. Klotz
Ritchie Battle
T. Westray Battle III
Steven R. Berger
L. Price Blackford

Betsy N. and William F. Blue Jr.
Lisa O. and J. Tyler Blue
Katherine Macon Blue
Robert G. Blue
Nina J. and Kenneth B. Botsford, M.D.
W.L. Lyons Brown Foundation
Margaret Brown de Clercq
Martin S. Brown
Elizabeth G. and Leonard J. Buck II
David C. Burke
Janet H. and Lucien D. Burnett III
Cheryl T. and Robert G. Byron
Katherine P. and G. David Cheek
Wan-Lae Cheng
The Chisholm Foundation
Margaret Ann Chisholm
Alexander C. Lindsey
DuPre C. Cochran
Emily C. and H. C. Stuart Cochran
Lee S. Cochran
Lee S. Cochran
Commonwealth Foundations
Crystal H. and William H. Goodwin III
Kirsti W. and Matthew T. Goodwin
Molly G. and Robert D. Hardie
Connolly Family Foundation
James G. Connolly III
H. William Coogan Jr.
Rose C. and Stephen S. Crawford
John M. Cusano Jr.
Merrily M. and Vincent A. D'Arpino
Wilson Deming
Edward J. Dobbs
Mary B. and Everette L. Dofferymyre Jr.
Barbara G. and William F. Dordelman
Rebecca Hogan Dorrian
Merry W. Dougherty
Noelle C. and Robert G. Doumar Jr.
Robert W. Downes
Patricia Frist Elcan
Jenny and Jim Elkins Family Fund
Jenny A. Elkins
Eugenie and Joseph Jones Foundation
Stephanie and James M. Huger
H. Merritt Lane III
Deborah H. Valentine
Hugh M. Evans III
Fair Wind Foundation
Pepper and Michael F.T. Jackson
The William Stamps Farish Fund
Launa F. Chadwick
William S. Farish III
Kirkman Finlay III
Lisa F. and Michael B. Fredericks
Emily B. and M. Huntley Garriott Jr.
Alexis J. and Bonsal Glascock
Andrea P. and Donald W. Goodman
Susan T. and John H. Gowen
Colleen J. and Peter M. Grant
Grace Gummesson
Jennifer B. and Scott L. Gwilliam
Lindsay G. and Brenton S. Halsey
Maryanne Quinn and Bryan A. Hancock

Lee B. and Robert H. Harper
The Harris Foundation
Elizabeth Tyler Harris
Jl and H. Hiter Harris III
William A. Hawkins III
Laura Hebenstreit
Signa M. and Robert R. Hermann Jr.
Landon Hilliard III
Deborah R. and Jonathan J. Hirtle
Estate of Marianne D. Holland
Melissa J. Hutson
Lauren M. and Willam I. Huyert Jr.
Joan W. and Thomas V. Inglesby
J C K Family Foundation
Jennifer S. and Curtis A. Krizek
JDH Family Foundation
Stephanie and J. Dale Harvey II
Wanda F. and James C. Jenkins
Paul T. Jones II
Louisa C. and Robert P. Jornayvaz
John F. Kasprzak Jr.
Megan R. and John J. Kelley III
Aydin D. Keskiner
Peter and Eaddo Kiernan Foundation
Eaddo Hayes and Peter D. Kiernan
J. Thornton Kirby
John S. and James L. Knight Foundation
E. Roe Stamps IV
KPB Corporation
J. M. Bryan Taylor
Shawn W. Taylor
Stacey and Owen J. LaCour III
Christopher G. Lanning
Scott R. Leachman Jr.
George Lewis III
Rebecca M. and Dennis E. Logue Jr.
Evelyn H. and C. H. Randolph Lyon Jr.
William H. Lyon
John Macaskill
Kelly A. MacDougall and Mike A. Pausic
Dudley W. and John G. Macfarlane III
Karen L. and Scott G. Martin
Elisabeth A. and Mark T. Massey
Gail S. and Cornelius P. McCarthy III
Jane P. and Barclay McFadden
Henry H. McVey
Albert S. Messina
Middendorf Foundation
Beverly L. and Arthur C. Mignerey
John D. Milton Jr.
Claire R. and Charles Miner
Calvert S. Moore
Daniel D. O'Neill
Linda and Edward P. Owens
Louise B. and Robert S. Parsley
Mary S. and Richard B. Payne Jr.
Anne and Stephen C. Peacher
Estate of Randolph P. Pillow, M.D.
Katherine M. and Mark A. Victor Pinho
M. Deborah and C. Mark Pirrung
Elizabeth O. and Robert S. Pitts Jr.
William L. Polk Jr.
Richard R. Pollock

Joan and Philip B. Pool Jr.
David A. Preiser
Crisler B. and Peter Quick
Anne L. and Robert W. Raymond
Ann N. and Stanley H. Reese
Sarah Hawkins Regan
Linda G. and Matthias D. Renner
Victoria and Stewart M. Robertson
Erin Lee and William P. Russell Jr.
James E. Rutrough Jr.
Mary S. and Louis A. Sarkes Jr.
Buford C. Scott
John R. Sette II
Silvercrest Asset Management Group
John H. and Cynthia Lee Smet
Foundation
Cindy Lee and John H. Smet
Clara M. and Stephen P. Smiley
Stamps Family Charitable Foundation
Penny and E. Roe Stamps IV
Mary and Wallace Stettinius
Nancy and Alvin C. Stump
Ann H. Sullivan
Susan J. and R. Blair Thomas
Christopher A. Todd
Deborah Tullis
Eli W. Tullis III
UVaClub of New York
Hatsy and Scott W. Vallar
Ruth J. and Brandt A. Vaughan
David A. Victor-Smith
Marjorie H. Webb
Nancy S. and David N. Webb
Kristin and Robert L. Wilson VI
Perry L. Wilson
Robert E. L. Wilson V
Erin M. and Mitchell E. Zamoff
*all donors wishing to remain anonymous
are included here

PLANNED GIFTS

Kenneth N. Adatto
Vincent A. D'Arpino
Samuel C. Dudley Jr.
Kirkman Finlay III
Parker H. Lee III
Jean and Alan S. MacKenzie Jr.
Lilian Shackelford Murray
D. Ashbrooke Tullis

DONORS

Those who have contributed or committed \$10,000 or more to the Jefferson Scholars Foundation from July 1, 2014 to June 30, 2015.

PLANNED GIFTS

Those who have made planned gift designations during the fiscal year July 1, 2014 to June 30, 2015 for the benefit of the Jefferson Scholars Foundation.



FINANCE

The Foundation is pleased to report that we experienced a solid 2014-2015 fiscal year. Returns on our investment portfolio finished strong relative to related benchmark rates. Operational spending came in significantly under budget, and the Foundation again received substantial philanthropic support.

ENDOWMENT RETURN

After a five year period where our investment return with the University of Virginia Management Company averaged 15.4%, the fiscal year 2014-2015 return finished at 7.7 %. While this investment return was half the five year average, it matched up very well against the benchmarks used for comparison purposes. The Foundation’s other significant investments had returns that trended in a similar manner and, as a result, the Foundation can report an overall annual weighted average investment return of 7.1% for the fiscal year ended June 30, 2015.

This level of investment return more than offsets the Foundation’s use of endowment income to fund our operational expenses. The endowment grew through the excess investment return plus the effect of approximately \$10.4 million in gifts and pledge payments received as a result of the Foundation’s development efforts.

OPERATIONAL BUDGET

The Foundation has an approved \$15.0 million operating budget for the 2015-2016 fiscal year. This budget is \$914 thousand or 6.5% over the fiscal year 2014-2015 operating budget, with the increase almost entirely due

to additional spending in the awards made to Scholars, Fellows, and Faculty.

Functionally, we project the budget allocations at \$11.8 million or 78% for direct and indirect programmatic support, \$1.5 million or 10% for administrative expenses and the remaining \$1.8 million or 12% for fundraising costs. Assuming the entire budget amount is spent, we forecast a 4.83% endowment spend rate for the year.

Actual spending during fiscal year 2014-2015 was approximately \$253 thousand or 1.8% below the approved budget of \$14.1 million. This savings resulted in an endowment spend rate of 4.93%.

CONCLUSION

We remain grateful for the success of the investment portfolio and the continued support of our benefactors as we pursue our charitable mission. We believe the future looks bright as we build upon our financial strength to expand the depth and breadth of our programs. As always, we are appreciative of the time and financial resources given to the Foundation and strive to make this an organization with which people are proud to be involved.

FOR FISCAL YEAR ENDED JUNE 30, 2015

INCOME

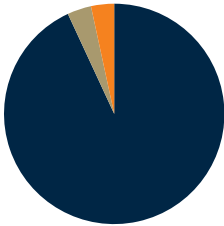

Foundation Endowment	\$12,907,442
Other Endowment Income	\$488,272
Other Sources	\$469,928
TOTAL	\$13,865,642

BREAKDOWN OF SCHOLARSHIP AND FELLOWSHIP SUPPORT
BY CLASSIFICATION

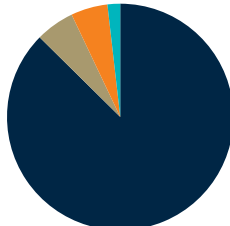

Stipends/Research	\$7,741,449
Selection/Recognition	\$490,769
Enrichment Programs	\$464,609
Prizes/Awards	\$160,697
TOTAL	\$8,857,525

EXPENSES BY FUNCTION

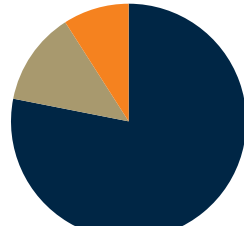

Program	\$10,827,813
Development	\$1,781,099
Administrative	\$1,256,731
TOTAL	\$13,865,642

ENDOWMENT GROWTH
DOLLARS IN MILLIONS

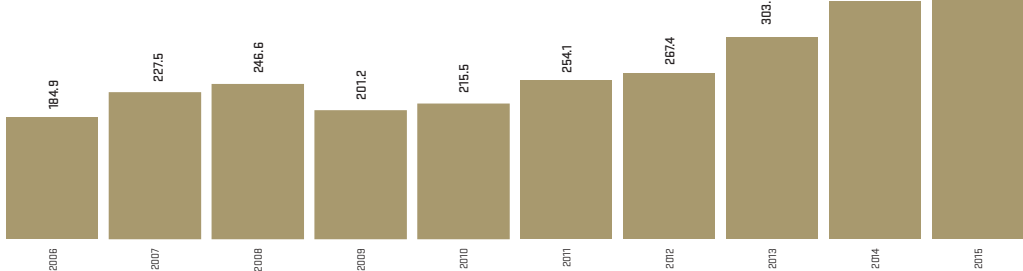



**FACULTY
RECRUITMENT
AND
RECOGNITION**

YEAR IN REVIEW | When the 2015-2016 academic year begins this fall, the Faculty Fellows Program will have grown to upwards of forty members, all recipients of Jefferson Scholars Foundation Awards for excellence in teaching. These best-of-the-best faculty can now be seen at all Foundation events, especially the Scholars and Fellows research symposia and group discussions over meals. Also, this past year the Faculty Fellows began meeting on their own, once at a formal dinner to discuss ways to enhance the Foundation's mission to the University, and then again at a symposium hosted by Archie Holmes Jr., Vice-Provost for Educational Innovation and Interdisciplinary Studies, to examine the strengths and weaknesses of classroom instruction. Intellectual sparks fly when the most talented teachers gather in one place, and Scholars, Fellows, and staff are excited to be part of this new era in the Foundation's history.

This fall semester also kicks off the search for the first Jefferson Scholars Foundation Chaired Professor. The candidates for this premier faculty position will find this vibrant community of undergraduate, graduate, and faculty to be not only a campus home like none other, but also a place where the future of higher learning and scholarship is being made.

2010

Mary Beck and Mark Sherriff: first recipients of Hartfield-Jefferson Scholars Teaching Prize

2014

\$80,000 awarded in support of faculty during fiscal year 2014-15

2005

Jahan Ramazahi: first recipient of Jefferson Scholars Foundation Alumni Faculty Prize

2013

Eugene McGarhen, Felicia Marston, Daniel Burke and Erik Patashnik: first recipients of Jefferson Scholars Foundation Award for excellence in teaching

HARTFIELD-JEFFERSON SCHOLARS TEACHING PRIZE

Each year the Jefferson Scholars Foundation invites students and faculty in the School of Engineering and Applied Science to nominate members of the faculty for the Hartfield-Jefferson Scholars Teaching Prize. Made possible through a \$1,000,000 gift from an anonymous donor, this prize celebrates and recognizes excellent undergraduate teaching and curriculum development in engineering.

The recipients have demonstrated that communicating knowledge and inspiring students are as important to the educational process as scholarship; they exemplify the highest standards and practices of teaching.

JEFFERSON SCHOLARS FOUNDATION AWARD FOR EXCELLENCE IN TEACHING

Due to the generosity of an anonymous donor, the Jefferson Scholars Foundation recognizes University faculty who have demonstrated excellence in teaching and who have sought to instill in their students the virtues of scholarship and a love of learning. Those receiving the award receive \$5,000.



IRA R. BASHKOW

ASSOCIATE PROFESSOR
OF ANTHROPOLOGY

Department
of Anthropology

*Award for Excellence
in Teaching*



JOHN C. BEAN

PROFESSOR OF
ELECTRICAL
ENGINEERING

Department of
Electrical
and Computer
Engineering

*Hartfield-Jefferson Scholars
Teaching Prize*



**DANIEL T.
DEVEREUX JR.**

PROFESSOR OF
ANCIENT
PHILOSOPHY AND
METAPHYSICS

Department of
Philosophy

*Award for Excellence
in Teaching*



**MICHAEL E.
GORMAN**

PROFESSOR OF
SCIENCE,
TECHNOLOGY
AND SOCIETY

Department of
Engineering and Society

*Hartfield-Jefferson Scholars
Teaching Prize*



**WILLIAM
J. KEHOE**

WILLIAM F. O'DELL
PROFESSOR OF
COMMERCE

McIntire School of
Commerce

*Award for Excellence in
Teaching*



JAMES F. GROVES

ASSOCIATE
PROFESSOR OF
MATERIALS SCIENCE

Department of
Engineering and Society

*Hartfield-Jefferson
Scholars Teaching Prize*



GREGORY C. LEWIN

LECTURER, SYSTEMS
ENGINEERING

Department of Systems
and Information
Engineering

*Hartfield-Jefferson
Scholars Teaching Prize*



**DONALD A.
JORDAN**

LECTURER,
MECHANICAL
AND AEROSPACE
ENGINEERING

Department of
Mechanical
and Aerospace
Engineering

*Hartfield-Jefferson Scholars
Teaching Prize*



UNDERGRADUATE SCHOLARS PROGRAM

SIGNIFICANT ACHIEVEMENTS

- 10 **Lawn Residents**
- 7 **Jefferson Public Citizen Grant Recipients**
- 2 **David A. Harrison III Undergraduate Research Awards**
- 2 **Honor Committee Representatives**
- 2 **University Judiciary Committee Members**
- Sky Alland Scholarship Winner**
- Truman Scholarship Winner**
- President, Student Council**
- President, Class of 2017**
- Ernest H. Ern Distinguished Student**
- Outstanding Student Award, School of Engineering and Applied Science**

YEAR IN REVIEW | The Undergraduate Scholars Program continues to attract exceptional leaders, scholars, and citizens to the University. In the fall of 2015, over 300 Jefferson Scholar nominees will enroll as first years at the University, including 35 individuals representing the Jefferson Scholars Class of 2019. The 123 Scholars in residence continue to have a meaningful impact both at the University and in the Charlottesville community. A comprehensive list of each Scholar's achievements and involvement can be found online at www.jeffersonscholars.org.

133 SCHOLARS
will be in residence
in the 2015-16
academic year

1,752 STUDENTS
were nominated
to compete
regionally,
resulting in 115
finalists for the
Jefferson Scholars
Selection Weekend
in March

35 NEW SCHOLARS
will join us as
members of
the Class of
2019

\$6,357,402 AWARDED
in support of the
Undergraduate
Scholars Program
in fiscal year
2014-2015

NEARLY 4,000 SECONDARY SCHOOLS
in 59 regions
were invited to
participate in the
competition

OVER 800 ALUMNI,
faculty, and
friends of the
University served
on selection
committees

NEARLY 9%
of the University's
Class of 2019 were
Jefferson Scholar
nominees

UNDERGRADUATE SCHOLARS CLASS OF 2015



FORREST GORDON BROWN

ANN VERNON AND GILBERT J. SULLIVAN
SCHOLAR

St. Andrew's School
Middletown, Delaware

Virginia Men's Rowing, captain; Virginia Glee Club; *Cavalier Daily*, opinion writer; 2012 ACRA All-Freshmen Team; 2013 ACRA Second Team Academic All-American; 2014 ACRA Second Team All-American; 2014 ACRA Second Team Academic All-American; Honor 150 Award, 2013; U.Va. Department of English Wagenheim Prize for Best Literary Essay; Phi Beta Kappa; Raven Society; Dean's List; Echols Scholar

DEGREE

B.A. English Distinguished Majors Program with High Distinction and Cognitive Science Interdisciplinary: Linguistics with High Distinction

FUTURE PLANS

To be a co-teacher at Greenwich Country Day School in Greenwich, Connecticut.



JOHN ANDREW BURNS

ELIZABETH M. FORSYTH SCHOLAR

Jefferson Forest High School
Forest, Virginia

Student Entrepreneurs for Economic Development, project director, project leader; Center for Global Health Student Advisory Board, representative; Jefferson Scholars Public Service Fellow; Relay for Life, committee chair; Pancakes for Parkinson's, vice president development and finance, treasurer; Operation Smile, executive board; Camp Kesem, volunteer; Lake Monticello Water Rescue Squad, public safety diver, EMT; Annex Laboratory, undergraduate lab technician; U.Va. Waterski and Wakeboard Team; Sigma Chi, treasurer; Center for Global Health Scholar Award; Harrison Undergraduate Research Award; Institute for Practical Ethics Research Award; Department of International Health Research Award; Robert Wood Johnson Foundation Award for Distinction in Health Policy Research; Raven Society; Dean's List; Echols Scholar

DEGREE

B.A. Echols Interdisciplinary Majors Program: Global Health Economics with Distinction and Mathematics Minor with Distinction; Master of Public Health in Health Policy, Law, and Ethics

FUTURE PLANS

To work with the Adler Financial Group in Washington, D.C.



WILLIAM JOSEPH CADIGAN

ELWOOD R. QUESADA SCHOLAR

Kennebunk High School
Kennebunk, Maine

Mock Trial Team; Angus King for Senate 2012, intern; One in Four; Beta Theta Pi; Mock Trial Open Round Championship Series, Outstanding Witness Award, All-American Witness Award; *Seriatim Journal of American Politics*, contributor; Trust For Community Outreach and Education, intern; Village Capital, intern; Sexual Violence Prevention Coalition, co-chair; U.Va. Drama Department production of *The Rimers of Eldritch*, cast member; Parents Committee Internship Grant; Raven Society; Dean's List; Echols Scholar

DEGREE

B.A. Government and Religious Studies with Distinction

FUTURE PLANS

To join CNN in Washington, D.C. as a news associate.



YIQI CAO

REVEREND CALVIN AND FRANCES BLACKWELL SCHOLAR

Blacksburg High School
Blacksburg, Virginia

Engineering Students Without Borders, vice president, events chair, academic chair; Rodman Council, co-president, academic chair, First-Year Representative; BME Vascular Systems and Bioengineering Lab, research; School of Engineering and Applied Sciences, Dean's Ambassador Program; Rodman Seminars, student-led seminars initiative, initiator; *The Spectra: The Engineering and Science Research Journal*, primary editor, publicity chair; Global Ingenuity 21: U.Va. Engineering in Braunschweig, summer study abroad; Society of Women Engineers, public service committee, High School Visitation, panelist; Lorna Sundberg International Center, cooking class leader; Madison House, ESL tutor; University Salsa Club; Flash Seminars; U.Va. Entrepreneurship Cup, engineering track winner, finals runner-up; Global Water Brigades, Honduras 2013; Hartfield-Jefferson Teaching Prize Selection Committee; Raven Society; Tau Beta Pi Engineering Honor Society; University Award for Projects in the Arts; Harrison Undergraduate Research Award; Baireuther Service Learning Grant; Rodman Innovation Fund Recipient; School of Engineering and Applied Sciences Outstanding Student Award; Intermediate Honors; Lawn Resident; Dean's List; Rodman Scholar

DEGREE

B.S. Biomedical Engineering with Highest Distinction;
Engineering Business Minor with Highest Distinction

FUTURE PLANS

To pursue a Ph.D. in bioengineering through the joint UC Berkeley-UC San Francisco program.



HENRY MCCULLOCH CLINE

WILLIAM B. DUNAVANT JR. SCHOLAR

Christian Brothers High School
Memphis, Tennessee

Jefferson Literary and Debating Society, president, probationary chairman, vice president, secretary; Virginia Model United Nations, Environmental Programme chair; Virginia Alpine Ski and Snowboard Team; University Judiciary Committee, investigator, best investigator for 2012-13; Sustained Dialogue; Beta Theta Pi; Echols Scholar

DEGREE

B.A. Cognitive Science Interdisciplinary: Neuroscience;
Economics minor

FUTURE PLANS

To work as a senior research analyst at the Lewin Group, a health and human services consulting firm in northern Virginia.



JOSEPH MORRIS DARDICK

ST. LOUIS SCHOLAR

Parkway Central High School
Chesterfield, Missouri

Alpha Epsilon Pi, vice president, founding president; Parkour Club; neuroscience research, neurology research; Hoos for Israel; Hillel, Peer Engagement Intern; The Little Bit Foundation, warehouse volunteer; Camp Ben Frankel, song leader, senior staff; Global Development Studies, teaching assistant; Jefferson City School Heritage Center, volunteer; Community Oriented Health Logistics, undergraduate researcher; U.Va. Department of Anthropology, student intern; CUE Undergraduate Research Symposium, poster presenter; Fozdar Neuroscience Symposium, undergraduate presenter; Neuroscience DMP - Role of Kinesin 6 KIF20B in Mitosis and Cytokinesis in HeLa Cells; Stull Family Undergraduate Research Award, Healthy Appalachia Institute Feasibility Grant; Jefferson Public Citizen Award; Fozdar Neuroscience Symposium, second place overall; Marshall Scholarship, nominee; Lawn Resident; Raven Society; Dean's List; Echols Scholar

DEGREE

B.A. Neuroscience Distinguished Majors Program with Highest Distinction and Global Development Studies: Global Public Health with Highest Distinction

FUTURE PLANS

To pursue a medical degree at the Albert Einstein College of Medicine in New York City, New York.



EDA FAYE HERZOG-VITTO

JOHN PAUL JONES SCHOLAR

Friends Seminary
New York, New York

Virginia Riding Team, publicity chair; Jefferson Public Service Fellow; Jefferson Fellow, research assistant, astronomy; Alternative Spring Break, Grand Canyon; Madison House, Montanova Stables Program, program director and program supervisor; Madison House, Animals & Environment, head program director; Cavalier Academic Support Team, physics tutor; Madison House, Barrett Early Learning Center, volunteer; Undergraduate Humanities Initiative, Humanities Week 2012 planning; Monroe Society, host; Days on the Lawn, volunteer; Women's Leadership Development Program; Learning Needs and Evaluation Center, volunteer; Mead Dream Idea; Virginia Triathlon Team; Operation Flag the Lawn, non-ROTC executive; Intermediate Honors; Phi Beta Kappa; Raven Society; Dean's List; Echols Scholar

DEGREE

B.A. Political and Social Thought Distinguished Majors Program and French with Highest Distinction

FUTURE PLANS

To work as a consultant for Bates White Economic Consulting in Washington, D.C.



RYAN CHRISTOPHER HILL

FRED C. GOAD SCHOLAR

Montgomery Bell Academy
Nashville, Tennessee

Elzinga Residential Scholars Program at the Center for Christian Study; Reformed University Fellowship, music director; Charlottesville Abundant Life Ministries, after-school tutor; English for Speakers of Other Languages; Nicaraguan Orphan Fund; Phi Delta Theta; Intermediate Honors; Wagenheim Scholarship; Raven Society; Dean's List; Echols Scholar

DEGREE

B.A. English and Religious Studies with Distinction;
Spanish Minor

FUTURE PLANS

To teach middle school language arts and social studies at Charlotte Country Day School in Charlotte, North Carolina.



KATHERINE TOD HUTTO

MORGAN FAMILY SCHOLAR

Mount De Sales Academy
Macon, Georgia

Jefferson Public Service Fellow; United for Undergraduate Socioeconomic Diversity at U.Va., co-founder, co-chair, president; Sustained Dialogue, moderator; Dialogue Across UVA; EngageUVA, newsletter contributor, website designer; Flash Seminars, organizer, webmaster; Institute of the Humanities and Global Cultures, "On Being Human" student speaker, Humanities Week co-organizer; Innovation in Public Service at the University Conference, co-organizer; Alternative Winter Break, Dominican Republic, site leader; Madison House, ESL tutor, I Have a Dream Foundation, mentor; Meliora, mentor; Public Service Conference, co-organizer; UNICEF@UVA, fundraising volunteer; Monroe Society; Virginia Film Festival, volunteer; Pancakes for Parkinson's, volunteer; Quidditch team, marketing, shirt design; Virginia Ambassadors, online admissions chats, high school visits, Hoo's Got a Question; Days on the Lawn; Volunteers with International Students, Staff, and Scholars; Charlottesville Leadership Workshop, instructor; United for Undergraduate Socioeconomic Diversity at U.Va., president; University Committee on Financial Aid, undergraduate representative; Lawn Resident; Raven Society; Phi Beta Kappa; Intermediate Honors; Dean's List; Echols Scholar

DEGREE

B.A. Political and Social Thought Distinguished Majors Program with High Distinction and English with High Distinction

FUTURE PLANS

To pursue a masters degree in higher education at Harvard University.



ALEXANDRA XAVIER IACCARINO

T. DAVID FITZ-GIBBON SCHOLAR

Worcester Academy
Worcester, Massachusetts

University of Virginia Club Field Hockey team; Invisible Children, committee chair; American Institute for Architecture Students, Second-Year representative, First-Year representative, secretary; Cavs and Panthers Mentorship Program; Zeta Iota Chapter, Alpha Phi, full scholarship, director of philanthropy; Virginia Homecomings, event co-chair; Madison House, Big Siblings Program, head program director; CIO member; Alternative Spring Break: Dominican Republic, Jamaica, Nashville; School of Architecture, Design-Thinking Concentration, research assistant; Jefferson Public Citizen Grant; School of Architecture Initiative reCOVER, School of Architecture Re-centering Delhi initiative, publication co-editor; American Institute of Architecture; Freedom by Design; Raven Society; Intermediate Honors; Dean's List

DEGREE

B.S. Architecture with Highest Honors; Urban and Environment Planning Minor with Highest Honors

FUTURE PLANS

To move to Kigali, Rwanda as a Global Health Corps fellow working for MASS Design, designing and building educational and medical facilities in eastern Africa.



SAMUEL ANTHONY JOHNSON

JOHN S. LILLARD SCHOLAR

Walter Payton College Preparatory High School
Chicago, Illinois

Student Entrepreneurs for Economic Development, president; McIntire Investment Institute; Sigma Alpha Epsilon, president; Sigma Alpha Epsilon Order of the Phoenix; Dean's List; Echols Scholar

DEGREE

B.A. Political Philosophy, Policy and Law
Distinguished Majors Program with Distinction and
Economics with Distinction

FUTURE PLANS

To pursue a career in equity research as an associate analyst with T. Rowe Price in Baltimore, Maryland.



**ALEXANDRA ROSE
LICHTENSTEIN**

JOHN AND BETSY CASTEEN SCHOLAR

Princess Anne High School
Virginia Beach, Virginia

University Democrats university relations coordinator, chief of staff, campaign and party coordinator, programming manager; Resident Advisor; Charlottesville Leadership Workshop, founder, president; Madison House, Cavs in the Classroom, Barrett Daycare Center; University Judiciary Committee, counselor; Office of Delegate David Toscano, intern; Sustained Dialogue, public relations coordinator, vice chair of external relations, moderator; Dialogue Across Grounds; Classics Club; Miller Center Public Service Fellow, co-head fellow; International Relations Organization; Engage UVA; research assistant with Miller Center Fellow Emily Charnock; Contemplative Sciences Center Student Planning Committee; Days on the Lawn; Women's Leadership Development Program; published in the *Wilson Journal of International Affairs*; Virginia Young Democrats, southside regional director; *Seriatim Journal of American Politics*, contributor; Virginia Center for the Study of Religion, public fellow; Lawn Resident; 21 Society, Fourth Year Recognition; Truman Scholarship, finalist; Raven Society, college selections co-chair; Intermediate Honors; Dean's List; Echols Scholar

DEGREE

B.A. Government and Foreign Affairs Honors with High Honors and Religious Studies with High Honors

FUTURE PLANS

To work on Hillary Clinton's presidential campaign.

PHILIPPA JANE MASON

TRAINOR FAMILY SCHOLAR

Plano West Senior High School
Plano, Texas

Jefferson Literary and Debating Society, public service and restoration ball chair; Virginia Ambassadors, Hoos International, vice chair; University Mediation Services, events chair; Sustained Dialogue, external relations vice chair, moderator; Dialogue Across UVA, planning team, facilitator; First Year Seminar, facilitator; Volunteers with International Students, Staff and Scholars, language consultant; Student Council, Community Affairs Committee; Chi Omega; Secrets and Traditions, planning committee; Breakfast Club; Monroe Society; U.Va. in Oxford Study Abroad program; Dean's List; Echols Scholar

DEGREE

B.A. English; M.S. Commerce

FUTURE PLANS

To join Boston Consulting Group as an associate in their Dallas, Texas office.





PATRICK JAMES MCQUADE

PETER AND CRISLER QUICK SCHOLAR

Fenwick High School
Oak Park, Illinois

Jefferson Literary and Debating Society; Materials Science and Engineering, undergraduate research; Alpha Epsilon Pi; Virginia Space Grant Consortium, undergraduate scholar; Lawn Resident; Tau Beta Pi; Omega Chi Epsilon; Intermediate Honors; Dean's List; Rodman Scholar

DEGREE

B.S. Chemical Engineering and Physics with High Distinction; Materials Science and Engineering Minor with High Distinction

FUTURE PLANS

To pursue a Ph.D. in materials science from Stanford University.



ELIZABETH ANN MINNEMAN

JEFFERSON SCHOLARS ALUMNI SCHOLARSHIP

Lakeville North High School
Lakeville, Minnesota

Honor Educator, senior educator; Diversity Awareness Committee, co-chair; College Republicans, chairman, executive board secretary; Daughters of Isabella, founding member; College Republican Federation of Virginia, campaign manager, political director, state chairman; Zeta Tau Alpha, scholarship chair; U.Va. Center For Politics, intern; Market Wage Campaign; The Virginia Advocate, staff writer, blogger; Network of Enlightened Women, treasurer; U.Va. Clubs Student Ambassador; Monroe Society; Abundant Life Ministries, tutor; St. Thomas Aquinas Church, nursery volunteer; Days on the Lawn; Catholic Student Ministries; Lax Lite; intramural tennis; Honor Committee, Batten School Representative; Batten Council, member; College Republican National Committee, vice chair; EIKO Society, member; Lawn Resident; Dean's List; Echols Scholar

DEGREE

B.A. Government with Distinction; Master of Public Policy

FUTURE PLANS

To pursue a career in public policy working for the United States Congress.



SANJAY SETHU PALAT

INGRASSIA FAMILY SCHOLAR

Smithtown High School East
St. James, New York

University Judiciary Committee, Sexual Misconduct Subcommittee, co-chair; judge, counselor, First Year Judiciary Committee, vice chair; McIntire Investment Institute; Phi Delta Theta, warden; Inter-Fraternity Council, public relations chair; One in Four, treasurer; Student Entrepreneurs for Economic Development, finance chair; IMP Society; Lawn Resident; Intermediate Honors; Dean's List; Echols Scholar

DEGREE

B.A. Economics; B.S. Commerce: Finance

FUTURE PLANS

To join the Boston Consulting Group as an associate in their Washington, D.C. office.



CAROLINE LOUISE PARKER

SHINN-MIGNERREY FAMILY SCHOLAR

St. Mary's Academy
Englewood, Colorado

University Guide Service; Sustained Dialogue, executive board, moderator, chair; Virginia Workforce Center, GED tutor; Dialogue Across Grounds, planning committee; Pi Beta Phi; EngageUVA; Dialogue at UVA, National Conference on Sexual Misconduct, panelist; facilitator for LASE 1605, "History of Mr. Jefferson's University"; IMP Society; Gray-Carrington Scholarship, finalist; Raven Society; Raven Award; Fulbright U.S. Student grant, English Teaching Assistant South Africa; Intermediate Honors; Dean's List; Echols Scholar

DEGREE

B.A. Political and Social Thought Distinguished Majors Program with Highest Distinction and History with Highest Distinction

FUTURE PLANS

To move to South Africa to teach English with a Fulbright grant.



KYLIE ELLEN PHILBIN

NORFOLK ACADEMY SCHOLAR

Norfolk Academy
Norfolk, Virginia

Bridging the Gap, mentor; Sustained Dialogue; Madison House, tutor; Global Development Organization, External Relations Committee; Pi Beta Phi, philanthropy chair; Pancakes for Parkinson's, co-chair, co-director of personnel, executive committee; Contemplate U.Va.; Fashion for a Cause; Peer Health Educator; Women's Leadership Development Program; McIntire Mentor for Block 7; Class of 2015 Trustee; Spring Semester Student at Danish Institute of Study Abroad; Purple Shadows; IMP Society, Fourth Year Recognition; Phi Eta Sigma; Dean's List; Echols Scholar

DEGREE

B.S. Commerce: Management, Marketing, and Global Commerce

FUTURE PLANS

To join Boston Consulting Group to pursue a management consulting career in Washington, D.C.



SARAH FRANCES RENNICH

JAMES J. GRIFFITTS M.D. SCHOLAR

West High School
Knoxville, Tennessee

Residence Life, first-year resident advisor; Smart Woman Securities, chief executive officer, chief development officer, healthcare investment analyst; College of Arts & Sciences Council, treasurer, first-year representative; Virginia Climbing Team, captain, treasurer; Student Council, Academic Affairs Committee; Echols Scholars Program Council; Women's Leadership Development Program; Madison House, The Haven Day Shelter, volunteer; U.Va. Department of Economics, undergraduate teaching fellow; McIntire School of Commerce, teaching and research assistant; Joseph Miniotas Communication Scholar; Collegiate Climbing Series National Championships, third place (2013) and sixth place (2015), women's bouldering; Lawn Resident; Raven Society; Intermediate Honors; Dean's List; Echols Scholar

DEGREE

B.S. Commerce: Finance, Business Analytics Track, and Information Technology with Distinction; Economics Minor with Distinction

FUTURE PLANS

To work for Bain & Company in the firm's Atlanta, Georgia office.



JALEN JOSEPH BASS ROSS

TERRENCE D. DANIELS FAMILY SCHOLAR

Charlotte Latin School
Charlotte, North Carolina

Mock Trial, treasurer; Student Council, president, university relations director, School of Engineering and Applied Sciences representative, Diversity Initiatives Committee; International Council on Systems Engineering at U.Va., vice president, representative; First Year Council, Social Committee, chair; Phi Delta Theta, pledge class treasurer and secretary; Solar Car Team, treasurer; Collegiate 100 Society; Deloitte NextGen Leader; Madison House, youth soccer coach; University Guide Service; Fourth Year Trustees, Class Giving Committee member; Ernest H. Ern Distinguished Student Award; School of Engineering and Applied Science Outstanding Student Award; Raven Society special recognition (for leadership in the wake of the *Rolling Stone* article); Lawn Resident; Intermediate Honors; Dean's List; Rodman Scholar

DEGREE

B.S. Systems Engineering with Highest Distinction;
Politics Minor with Highest Distinction; Engineering
Business Minor with Highest Distinction

FUTURE PLANS

To join the Boston Consulting Group as an associate in the firm's Chicago, Illinois office.



AMIR JALAL TABAIAN

JAMES E. RUTROUGH JR. SCHOLAR

Jefferson Forest High School
Forest, Virginia

The Spectra: The Virginia Engineering and Science Research Journal, Treasury Committee; Madison House, medical services; Alternative Spring Break, Nicaragua; Rodman Council, director of communications; Persian Cultural Society; Jefferson Scholars Public Service Fellow, Breakfast Club; Dean's List; Rodman Scholar

DEGREE

B.S. Biomedical Engineering with Distinction;
Bioethics Minor with Distinction

FUTURE PLANS

To work for a biotech start-up during the gap year before medical school.



EMILY JANE TONKS

B.H. RUTLEDGE MOORE FAMILY SCHOLAR

Academic Magnet High School
North Charleston, South Carolina

Medical University of South Carolina, Summer Undergraduate Research Program, intern; Virginia Women's Health, volunteer intern; Department of Chemistry, teaching assistant; Jubilate Choir, publicity chair, first soprano; Virginia Women's Chorus, librarian, first soprano; Phi Sigma Pi National Honor Fraternity, Scholarship and Fundraising Committee, Alpha Upsilon Pledge Class, secretary and treasurer; Wahoo Wizards; Global Development Organization, Dinner Series Committee; Madison House; Institute of the Humanities and Global Culture, intern; Undergraduate Humanities Initiative, chair; Intermediate Honors; Dean's List; Echols Scholar

DEGREE

B.S. Biochemistry with Distinction; B.A. Art History with Distinction

FUTURE PLANS

To work as an associate for the Boston Consulting Group in the firm's Washington, D.C. office.



KATHERINE JUDY TRAVIS

THOMAS M. FALCEY FAMILY SCHOLAR

Fairview High School
Boulder, Colorado

Dialogue Across UVA, facilitator, planning team; University Judiciary Committee, investigator, first year judge; Jefferson Literary and Debating Society, vice president, treasurer, secretary; Student Ambassadors, regional chair; International Relations Organization, Virginia Model UN Secretariat, Undersecretary-General for delegations, VICS chair; Madison House, Beyond the Bars, tutor, trainee; Joseph L. Bishop Award, Public Service Committee, Appropriations Committee; Alternative Spring Break, Ghana; Sustained Dialogue; Explorations in Black Leadership, project assistant; LGBTQ Center, programs intern; PULSE at U.Va., leadership team; Sky Alland Award, finalist; Raven Society Scholarship; Raven Society; Lawn Resident; Intermediate Honors; Phi Beta Kappa; Dean's List; Echols Scholar

DEGREE

B.S. Environmental Science with Distinction and Economics Distinguished Majors Program with Distinction

FUTURE PLANS

To live and teach in New York City before pursuing graduate studies.



DARYA TYSHLEK

KANSAS CITY SCHOLAR

Olathe North High School

Olathe, Kansas

Focused Ultrasound Foundation, intern; Biofuel Ecosystems, co-founder; Jefferson Public Citizens Grant; Rodman Scholars Council, first-year representative, networking chair, entrepreneurship chair; Virginia State Science Olympiad, event supervisor, fundraising chair; Belly Dance Club; Global Public Health Brigades, Honduras 2012, education chair; Engineering Students Without Borders; Disturbance Dance Crew; Ballroom Dance Team; Distinguished Scholars Science Alumni Network, co-founder; ACC Clean Energy Business Plan Challenge, U.Va. finalist; Tom Tom Founders Festival 10K pitch night, top ten team; Health UnBound, founder and director; University Innovation Fellow; U.Va. Coulter Translational Research Partnership, intern; Bridgewater Associates, summer management intern; Works In Progress, co-founder; Sensibility Care LLC, project manager, president; MIT Medical Hackathon in NYC, winner; Venture Well E-Team Grant, Stage 1 grant winner; U.Va. Entrepreneurship Cup, finalist, winner of health track; Darden De-Risking Competition, third place; Dean's list; Rodman Scholar

DEGREE

B.S. Engineering Science with Distinction; Biomedical Engineering Minor with Distinction; Technology and Environment Minor with Distinction

FUTURE PLANS

To remain in Charlottesville for a year to work on her start-up in the iLab before joining Bridgewater Associates as a manager.



RICHARD HAMPTON TURNER WEBB

JEAN RAYBURN - SOUTH CAROLINA SCHOLAR

Porter-Gaud School

Charleston, South Carolina

Sustained Dialogue, treasurer, moderator; Honor System, counsel; Phi Gamma Delta, treasurer; Jefferson Literary and Debating Society; Madison House, youth soccer coach; Intermediate Honors; IFC Recognition Scholarship; Beta Gamma Sigma Honor Society; Dean's List; Echols Scholar

DEGREE

B.A. English with Distinction and Economics with Distinction; M.S. Commerce

FUTURE PLANS

To pursue a career in private equity with CCMP Capital in New York, New York.



JACKSON SCOTT WOLFORD

ALBERT GRAY HORTON II MEMORIAL
SCHOLAR

duPont Manual Magnet High School
Louisville, Kentucky

The Burke Society, president, historian; Jefferson Literary and Debating Society; Spectrum Theatre, outreach chair, stage manager, lighting designer for *Avenue Q*; Contemplation @ UVA on Mindfulness, Meditation and Alternative Medicines, student panel; full length play, "Gnaw Bone," produced by the Department of Drama as part of the Spring 2014 Lab Series; Institute for the Humanities and Global Cultures; Student Advisory Board; short play, "Remember the Alamo," produced by Charlottesville Live Arts as part of the 24/7 series; Dean's List; Echols Scholar

DEGREE

B.A. Anthropology with Distinction

FUTURE PLANS

To embark on a cross-country trip before applying to graduate programs in theatre and writing.



Jefferson Scholars Class of 2015

UNDERGRADUATE SCHOLARS CLASS OF 2016

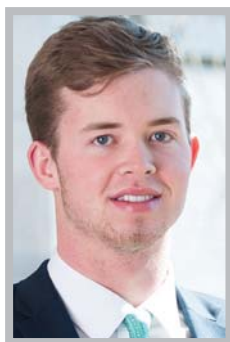

**JOHN HOWARD
ARMSTRONG**

EUGENIE AND
JOSEPH JONES
FAMILY FOUNDATION
SCHOLAR

Isidore Newman School
New Orleans, Louisiana

Commerce

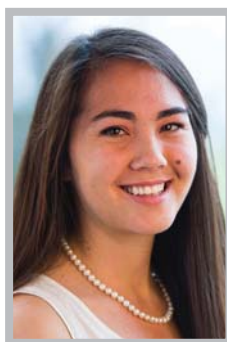

**MACKENZIE
DULAY AUSTIN**

WILLIAM G. PANNILL
SCHOLAR

Mira Costa High School
*Manhattan Beach,
California*

Political and Social
Thought; Latin American
Studies



**JOHN AAREN
BARGE**

WESTERN
PENNSYLVANIA AREA
SCHOLAR

Winchester-Thurston
School
Pittsburgh, Pennsylvania

Computer Science;
Mathematics



**RYAN MATTHEW
BARTELS**

RALPH C. WILSON
SCHOLAR

Canisius High School
Buffalo, New York

Commerce



**RUSSELL
CLIFFORD BOGUE**

ANSON M. BEARD JR.
SCHOLAR

Choate Rosemary Hall
Wallingford, Connecticut

Government and Foreign
Affairs Honors



**CHRISTOPHER
LIJIA CAI**

WARREN W. HOBBIE
SCHOLAR

Chancellor High School
Fredericksburg, Virginia

Human Biology
Distinguished Majors
Program; Anthropology

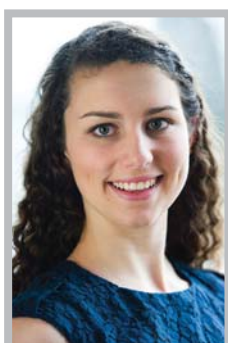

ALLISON DONINI

PENELOPE W. AND E.
ROE STAMPS IV
SCHOLAR

Oak Knoll School
of the Holy Child
Summit, New Jersey

B.A. Economics and
Government Minor with
Distinction; Pursuing
Master of Public Policy



**WILLIAM
JONATHAN EVANS**

THE WESTEND
FOUNDATION
SCHOLAR

St. Andrew's-Sewanee
School
Sewanee, Tennessee

Political and Social Thought



**JOHN HARVARD
HACK**

A.J.L. HEBENSTREIT
SCHOLAR

Olathe North
High School
Olathe, Kansas

Chemical Engineering

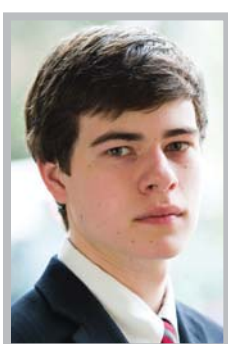

**BENJAMIN
NORWOOD HARRIS**

DAVID J. WOOD
SCHOLAR

Mountain Mission School
Grundy, Virginia

Physics; Political and
Social Thought

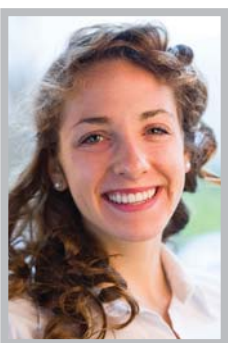

**ALEXA LEIGH
HAZEL**

DELAWARE SCHOLAR

Archmere Academy
Claymont, Delaware

Political and Social
Thought; English

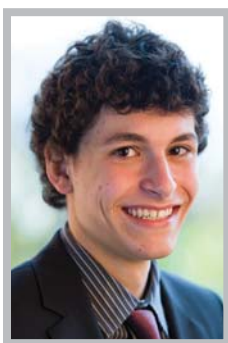

**MARK RAMSEY
HENEINE**

J. MACK ROBINSON
SCHOLAR

Chamblee High School
Chamblee, Georgia

Mathematics
Distinguished Majors
Program; Philosophy



**CAROLINE
KINLOCH HERRE**

BROCKENBROUGH
FAMILY SCHOLAR

Norfolk Academy
Norfolk, Virginia

■ B.A. Economics;
Pursuing M.A. in Urban and
Environmental Planning

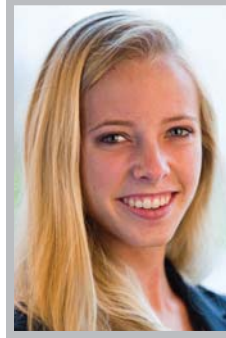

**KATHERINE
ELIZABETH KING**

DEBORAH AND ELI
W. TULLIS SCHOLAR

Robinson High School
Tampa, Florida

■ Political Philosophy,
Policy, and Law

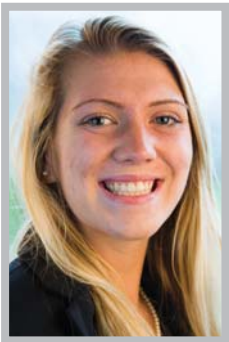

FAITH ANN LYONS

C. PORTER SCHUTT
SCHOLAR

Tower Hill School
Wilmington, Delaware

■ Commerce; Global
Development Studies

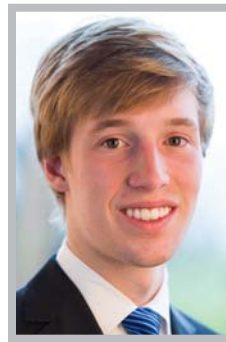

**ANDREW PARKS
MCBRIDE**

THE ARNEY AND
SCHEIDT FAMILY
SCHOLAR

St. George's Independent
School
Collierville, Tennessee

■ Human Biology
Distinguished Majors
Program



**PORTER MICHAEL
NENON**

STANLEY G.
MORTIMER III
SCHOLAR

Myers Park High School
Charlotte, North Carolina

■ Political and Social
Thought

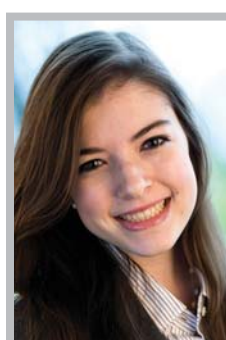

**NORA KATHARINE
NEUS**

DAVID C. VALENTAS
SCHOLAR

Academy of the
Holy Angels
Demarest, New Jersey

■ B.A. History with
Distinction; Pursuing Master
of Public Policy

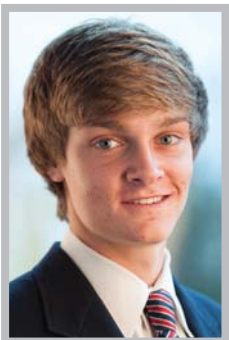

**CHASE CAMPBELL
PION**

JEFFREY ROCKWELL
CUDLIP MEMORIAL
SCHOLAR

Windward School
Los Angeles, California

■ Commerce



**MARISA KAMAKSHI
PULI REDDY**

HEIMANN FAMILY
SCHOLAR

Ursuline Academy
Cincinnati, Ohio

■ Computer Science;
Mathematics



LOGAN PHILIP RICHTER

RICHARD S. CROSS SCHOLAR

Downingtown West High School
Downingtown, Pennsylvania

📖 B.A. Mathematics and Economics; Pursuing M.S. in Commerce

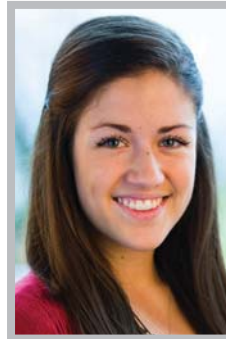

ANNA ELIZABETH RIGBY

JANICE CLARK KELLOGG SCHOLAR

Clear Creek High School
League City, Texas

📖 Commerce; Music

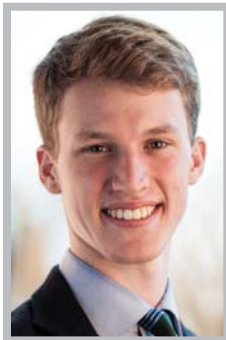

IAN TIFFANY ROBERTSON

HAVENS FAMILY SCHOLAR

The American School in London
London, England

📖 Government and Foreign Affairs Honors

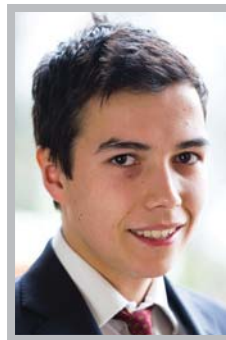

RICHARD BENEDICT RUGGLEY

REGINALD S. AND JULIA W. FLEET FOUNDATION SCHOLAR

Winchester College
Winchester, United Kingdom

📖 Political Philosophy, Policy and Law; Government



PARISA SADEGHI

JOSEPH R. DANIEL SCHOLAR

National Cathedral School
Washington, D.C.

📖 Government and Foreign Affairs Honors; Economics

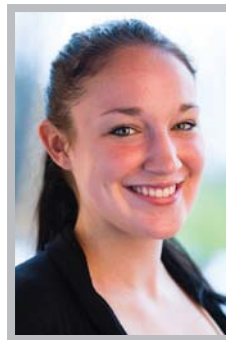

SARAH DESHIELDS TAIT

ST. ELMO HALL (DELTA PHI) SCHOLAR

Clayton High School
St. Louis, Missouri

📖 Spanish



CAMERON MANFRED THUM

FARISH FAMILY SCHOLAR

Liberal Arts and Science Academy
Austin, Texas

📖 Commerce; Environmental Thought and Practice



WILLIAM JACKSON VALLAR

DEERFIELD ACADEMY SCHOLAR

Deerfield Academy
Deerfield, Massachusetts

📖 Political Philosophy, Policy and Law; Economics



**JASON STEVEN
WILL**

KBR FOUNDATION
SCHOLAR

Potomac Senior
High School
Dumfries, Virginia

 Economics



**ALLISON CHENKE
XU**

HARRY W. GILBERT
SCHOLAR

Princess Anne
High School
Virginia Beach, Virginia

 Commerce; Foreign Affairs

UNDERGRADUATE SCHOLARS CLASS OF 2017

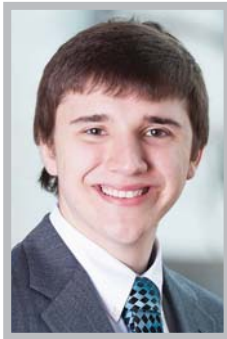

**ADAM THOMAS
ANTOSZEWSKI**

KATHERINE B. AND
WILLIAM F. BLUE
SCHOLAR

Catonsville High School
Catonsville, Maryland

📖 Physics; Chemistry

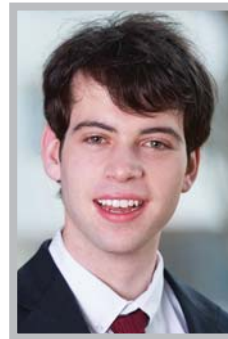

**ABRAHAM GRAVER
AXLER**

WILLIAM H.P. YOUNG
SCHOLAR

Brooklyn Friends School
Brooklyn, New York

📖 Government and Foreign
Affairs Honors



**MARC ISAAC
BLATT**

HOLTON-ARMS
SCHOOL/LONDON
SCHOOL SCHOLAR

The Landon School
Bethesda, Maryland

📖 Spanish; Economics



**KEVIN QUOC KHOA
CAO**

JAMES EARL
SARGEANT – SEVEN
SOCIETY SCHOLAR

Thomas Jefferson High
School for Science and
Technology
Alexandria, Virginia

📖 Global Development Studies



**JOHN ELDRIDGE
CONNOLLY**

FARISH FAMILY
SCHOLAR

The Charter School
of Wilmington
Wilmington, Delaware

📖 Government and Foreign
Affairs Honors; History



**CLAIRE ENDERLE
COUNCIL**

PAUL B. BARRINGER
FAMILY SCHOLAR

Westchester Country
Day School
*High Point, North
Carolina*

📖 Economics; Art History



**KATHRYN
ELIZABETH DEAL**

WILLIAM G. PANNILL
SCHOLAR

Science Hill High School
Johnson City, Tennessee

📖 Political and Social
Thought; Spanish

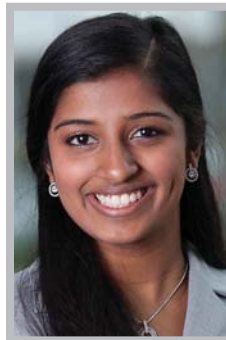

**SUMEDHA SUHAS
DESHMUKH**

ROBIN ASHLEY
MORGAN SCHOLAR

Princess Anne
High School
Virginia Beach, Virginia

📖 Economics; Women's Gender
and Sexuality



**ANNA HARPER
CLAYBROOKE
DODD**

BROCKENBROUGH
FAMILY SCHOLAR

Norfolk Academy
Norfolk, Virginia

📖 English; Computer
Science

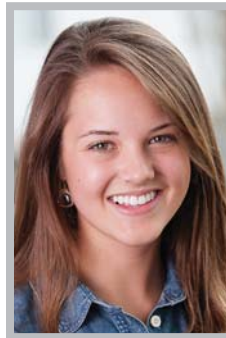

**MACY LAUREN
EARLY**

PARADIS FAMILY
SCHOLAR

Henry Clay High School
Lexington, Kentucky

📖 Economics; Religious Studies



**NICHOLAS PAUL
FAVALORO**

JOHN H. AND
MARY H. OWENS
SCHOLAR

Belmont High School
Belmont, Massachusetts

📖 Political and Social
Thought



**NICHOLAS BUDD
FENTON**

GEORGE G. GUTHRIE
SCHOLAR

The Lawrenceville School
Lawrenceville, New Jersey

📖 Political and Social Thought;
Russian and Eastern European
Studies



**ARYN ALIYA
FRAZIER**

THOMAS J. AND
HILLARY D.
BALTIMORE
SCHOLAR

James Hubert Blake
High School
Silver Spring, Maryland

📖 Government and Foreign
Affairs Honors; African
American and African
Studies

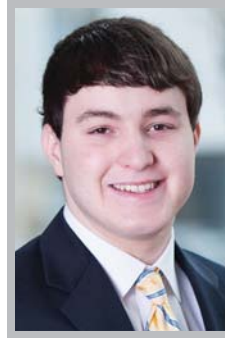

**BENJAMIN JACOB
GILBERT**

RANDOLPH P.
BARTON FAMILY
SCHOLAR

Academic Magnet
High School
*North Charleston,
South Carolina*

📖 Computer Science; Physics



**ANNE PRYOR
GRAVELY**

E. STUART JAMES
GRANT SCHOLAR

Carlisle School
Martinsville, Virginia

📖 Psychology; Classics

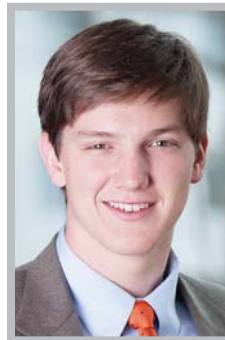

**WILLIAM CHARLES
HENAGAN**

ERNEST H. AND
JEANETTE P. ERN
SCHOLAR

The Lovett School
Atlanta, Georgia

📖 History

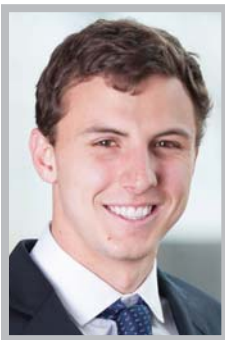

**JOSEPH PAUL
HUDDLESTON**

DAVID J. WOOD
SCHOLAR

The Covenant School
Charlottesville, Virginia

📖 Economics; Spanish

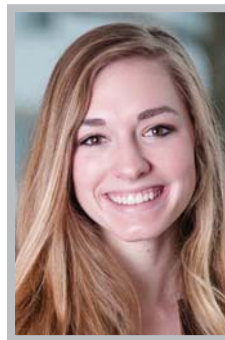

**LAUREN
CHRISTINE
JACKSON**

R.E. LEE WILSON
SCHOLAR

Pulaski Academy
Little Rock, Arkansas

📖 Political and Social
Thought



**JEREMY MICHAEL
JONES**

THOMAS GILLESPIE
SCULLY SCHOLAR

Lawton Chiles
High School
Tallahassee, Florida

📖 Biology; Public Policy

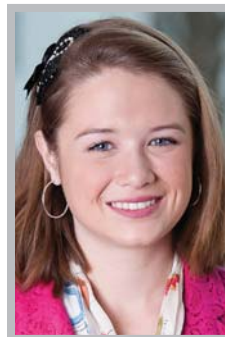

**SARAH MARIE
KOCH**

FRANK AND ANNE
HEREFORD SCHOLAR

The Pembroke
Hill School
Kansas City, Missouri

📖 Biology; Middle Eastern
Languages & Literatures



MADISON KAYE LAHEY

LAWRENCE LEWIS JR. SCHOLAR

United World College of the Atlantic
Wales, United Kingdom

History

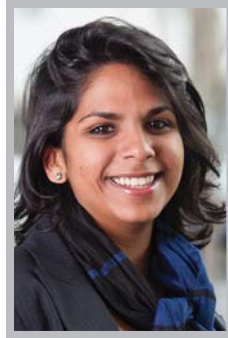

SASHEENIE MOODLEY

E. PAUL ROGERS JR. SCHOLAR

The Westminster Schools
Atlanta, Georgia

Global Development Studies; Global Studies in Education



SAMENDRA PRASAD

PENELOPE W. AND E. ROE STAMPS IV SCHOLAR

Clarence Senior High School
Clarence, New York

Biomedical Engineering; Business

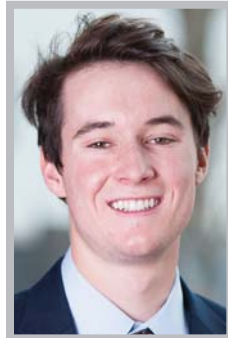

EZEKIEL RICHARD REED

R. BLAIR AND SUSAN J. THOMAS SCHOLAR

Los Angeles Center for Enriched Studies
Los Angeles, California

Political and Social Thought; Cognitive Science



ANDREW MICHAEL RICCIARDONE

DEMING FAMILY SCHOLAR

Central High School
Little Rock, Arkansas

Political Philosophy, Policy and Law



ALEXANDRA GABRIELLE ROSSI

KBR FOUNDATION SCHOLAR

Middleburg Academy
Middleburg, Virginia

Foreign Affairs; Psychology



CLAIRE MARIE RYDER

ALEXANDER J. SLOANE SCHOLAR

Blair Academy
Blairstown, New Jersey

Interdisciplinary Major: English, Drama, and Media Studies

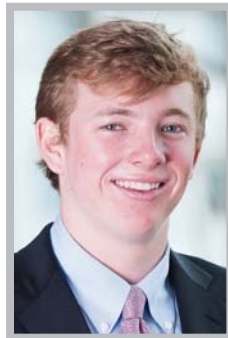

WILLIAM GILES TUCKER

ELI W. TULLIS SCHOLAR

Woodberry Forest School
Woodberry Forest, Virginia

Economics



**KEATON MATTHEW
WADZINSKI**

PATRICIA FRIST
ELCAN SCHOLAR

Franklin High School
Franklin, Tennessee

 Youth and Social
Innovation

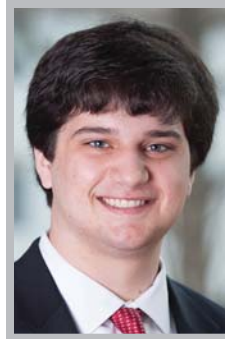

**JAMES GRAY
WHISNANT**

IN MEMORY OF MR.
AND MRS. BENJAMIN
B. WHITE SR. AND
CLAIRE C. SMITH
SCHOLAR

Maggie L. Walker
Governor's School
Richmond, Virginia

 Political and Social
Thought



**SARAH LOTT
WYCKOFF**

OLSSON FAMILY
SCHOLAR

Georgetown
Visitation Preparatory
School
Washington, D.C.

 Chemistry; Spanish

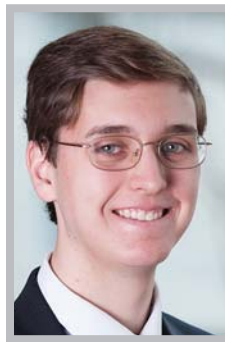

**RICHARD TODD
YODER**

STUDIE AND ZACH
YOUNG SCHOLAR

Wesleyan School
Peachtree Corners, Georgia

 Religious Studies;
Anthropology

UNDERGRADUATE SCHOLARS CLASS OF 2018



**WILLIAM BONNER
ASHE**

JAMES P. MASSIE
SCHOLAR

Thomas Jefferson High
School for Science and
Technology
Alexandria, Virginia

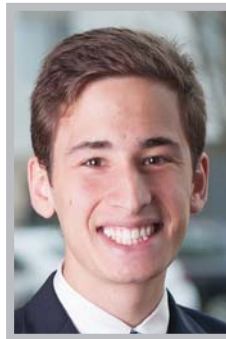

**CHRISTOPHER
JOHN BENOS**

WENDY WHITLOW
SCHOLAR

Maggie L. Walker
Governor's School
Richmond, Virginia

📖 Politics; French; Music



**JOHN BENNETT
BRAKE**

C.D.L. AND M.T.B.
PERKINS SCHOLAR

Strath Haven High
School
*Wallingford,
Pennsylvania*

📖 Government and
Foreign Affairs Honors



**JOHN HAYES
CHELLMAN**

HOLBERT L. HARRIS
FOUNDATION SCHOLAR

Bullis School
Potomac, Maryland

📖 English; Creative Writing



**NATALIE
CONNERS**

BETSEY GAMBLE
FEINOUR SCHOLAR

Bayard Rustin
High School
*West Chester,
Pennsylvania*

📖 Economics; Foreign
Affairs

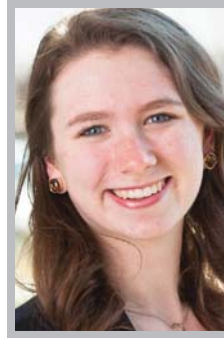

**MAEVE
CURTIN**

DANIEL S. ADLER
SCHOLAR

George Mason
High School
Falls Church, Virginia



**JOHN CHARLES
DEVINE**

DALLAS SCHOLAR

Lakehill Preparatory
School
Dallas, Texas

📖 Commerce

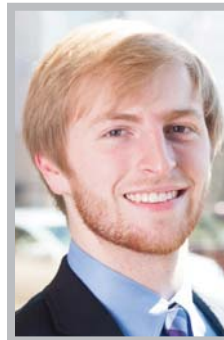

**JUSTIN GAGE
DEZOORT**

MARY CATHERINE
HOOD CALDWELL
SCHOLAR

Tuscaloosa Academy
Tuscaloosa, Alabama

📖 Physics; Engineering
Science



**VIJAY S.
EDUPUGANTI**

PETER W. STOTT
FOUNDATION
SCHOLAR (MR.
AND MRS. PETER
W. STOTT)

Oregon Episcopal
School
Portland, Oregon

📖 Computer Science



**VICTORIA ANNE
FARRIS**

RANDOLPH P.
BARTON FAMILY
SCHOLAR

Pine View School
Osprey, Florida

📖 Philosophy; French



**NICHOLAS
GREGORY
FERRARO**

HAVENS FAMILY
SCHOLAR

Howell High School
Farmingdale, New Jersey

📖 Aerospace Engineering



**RORY ELIZABETH
FINNEGAN**

HILLIARD
FAMILY SCHOLAR

Princeton Day School
Princeton, New Jersey

📖 English



**MARGARET
GRACE HALTOM**

YVONNE S. DOBBS
SCHOLAR

White Station High School
Memphis, Tennessee



**KEVIN CHAMBERLAIN
HARE**

THANKSGIVING
FOUNDATION SCHOLAR

Cape Elizabeth High School
Cape Elizabeth, Maine

Economics; Mathematics



YUESEN HE

WILLIAM H.P.
YOUNG SCHOLAR

High School Affiliated to
Renmin University
Beijing, China

Echols Interdisciplinary:
Political Economy; Systems
and Information Engineering

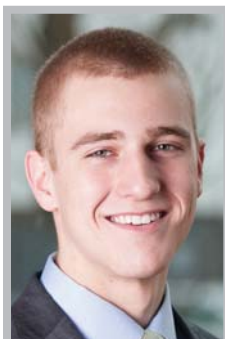

ADAM DANIEL JONES

THOMAS G. AND
JOY P. MURDOUGH SCHOLAR

St. Edward High School
Lakewood, Ohio

Economics; Computer Science



ASAD ALI KHAN

LAWRENCE LEWIS JR.
SCHOLAR

The Burlington School
Burlington, North Carolina

Computer Science



**CAROLINE REBECCA
KORNDORFFER**

ELI W. TULLIS SCHOLAR

Stanford University Online
High School
Stanford, California

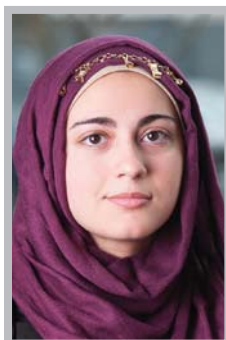

**ATTIYA HUDA
LATIF**

HATHAWAY FAMILY
SCHOLAR

Smithsburg High School
Smithsburg, Maryland

Government; Middle
Eastern Studies



**BRIAN ALEXANDER
MITCHELL**

THOMAS B. WORSLEY
SCHOLAR

Bullis School
Potomac, Maryland

Echols Interdisciplinary:
Economics, Psychology,
and Computer Science;
Entrepreneurship



**JOHN MITCHELL
O'ROURKE IV**

COCHRAN FAMILY
SCHOLAR

New Canaan High
School
*New Canaan,
Connecticut*

Systems Engineering

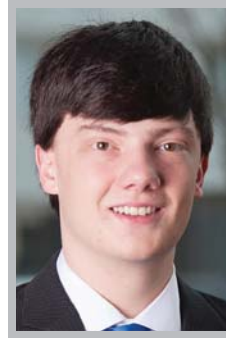

**AUSTIN EVERETT
OWEN**

GLENN IRELAND II
SCHOLAR

Vestavia Hills High School
Vestavia Hills, Alabama

Foreign Affairs



**RICHARD JOSEPH
PARIS III**

PENELOPE W. AND
E. ROE STAMPS IV
SCHOLAR

The Marist School
Atlanta, Georgia

Mathematics;
Economics



**LILY MCGLYNN
PATTERSON**

WILLIAM S.
HUNTER SCHOLAR

Santa Catalina School
Monterey, California

Global Development
Studies; English; Latin
American Studies



**HENRY CARTER
POLLOCK**

STEPHEN S.
CRAWFORD
FAMILY SCHOLAR

Latin School
of Chicago
Chicago, Illinois

Public Policy;
Economics

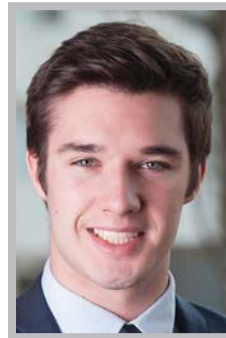

**ALEXANDER
JAMES RIGBY**

DELAWARE
SCHOLAR

The Charter School of
Wilmington
Wilmington, Delaware

English; Political Policy,
Philosophy, and Law



**MADELINE ROSE
RITA**

PENELOPE W. AND
E. ROE STAMPS IV
SCHOLAR

Denver School of the
Arts
Denver, Colorado

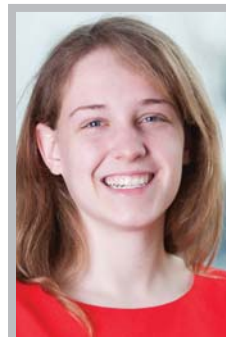

**KATHRYN PATRICIA
ROUSE**

MINOR FAMILY
SCHOLAR

West Morris Mendham
High School
Mendham, New Jersey

Biomedical Engineering



STEFANO RUMI

REGINALD S. AND
JULIA W. FLEET
FOUNDATION
SCHOLAR

Los Angeles Center
For Enriched Studies
Los Angeles, California

Political and Social
Thought; Sociology



ANNA SANFILIPPO

JOHN S. LILLARD SCHOLAR

New Trier High School
Winnetka, Illinois

Commerce



**LENA ANNE
SCHULHOFER**

RALPH JAMES
QUALE JR. SCHOLAR

The Meadows School
Las Vegas, Nevada



MARY GRACE SHEERS

MARY AND DANIEL
LOUGHRAN FOUNDATION
SCHOLAR

Holton-Arms School
Bethesda, Maryland

English; Politics



**EMILY ANDERSON
VAUGHAN**

TAMPA AREA
SCHOLAR

Robinson High School
Tampa, Florida



OLIVIER PAUL WEISS

THE HONORABLE W. L.
LYONS BROWN JR. SCHOLAR

The French American School
of New York
Mamaroneck, New York

History; Foreign Affairs



**LUCAS TRENT
WILLIAMS**

PEGGY AND
HENRY VALENTINE
SCHOLAR

St. Mark's School
Dallas, Texas



**BENJAMIN SCOTT
WINTER**

WILLIAM H.P.
YOUNG SCHOLAR

Episcopal Collegiate School
Little Rock, Arkansas

UNDERGRADUATE SCHOLARS CLASS OF 2019



**DANIEL EDUARDO
AJOOTIAN**

RHODE ISLAND
SCHOLAR

Moses Brown School
Providence, Rhode Island

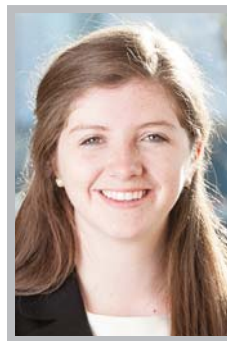

**JORDAN ELISE
ARNOLD**

MARY TILMAN
CORSON SCHOLAR

Rockbridge County High
School
Lexington, Virginia

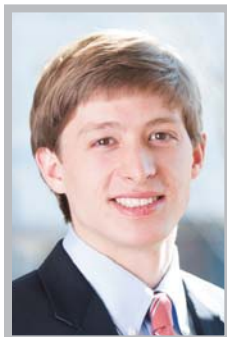

**MICHAEL CHRILL
BATEMAN II**

CLARENCE S. AND
FLORENCE F. WRIGHT
MEMORIAL SCHOLAR

Page High School
*Greensboro, North
Carolina*



**JACOB LEWIS
BLANK**

PAUL TUDOR
JONES II SCHOLAR

Alexander Dawson
School
Lafayette, Colorado

/ UNDERGRADUATE SCHOLARS CLASS OF 2019



JAMES GEORGE CAFFREY

THOMAS G. AND
JOY P. MURDOUGH
SCHOLAR

Shaker Heights High
School
Shaker Heights, Ohio



ISAIAH ISAAC COHEN

JOHN AND BETSY
CASTEEN SCHOLAR

Marsha Stern Talmudical
Academy Yeshiva University
High School For Boys
New York, New York



MARY BOYD CROSIER

ROBY AND
LOUISE C. ROBINSON
SCHOLAR

The Westminster Schools
Atlanta, Georgia

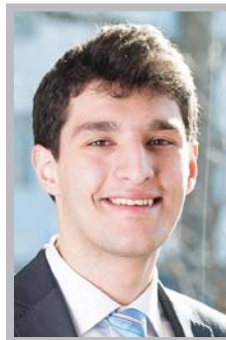

MOHAMMAD RAMI DAHER

PARENTS PROGRAM
SCHOLAR

Amman Academy
Amman, Jordan



GLENN THOMAS FIELD

JAMES K. CANDLER
SCHOLAR

Liberty High School
Bedford, Virginia

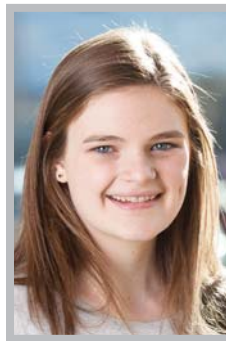

ISABELLE DEANE FITZGERALD

REVEREND CALVIN AND
FRANCES BLACKWELL
SCHOLAR

Marymount School
New York, New York



CAITLIN FLANAGAN

MIDDENDORF
FOUNDATION -
NICHOLAS G.
PENNIMAN III
SCHOLAR

Rockbridge Academy
Millersville, Maryland

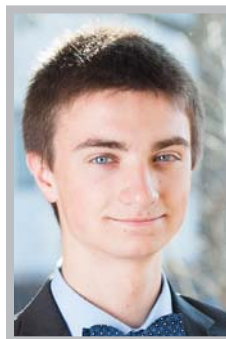

JOHN FRY

THE WESTEND
FOUNDATION SCHOLAR

Webb School Of Knoxville
Knoxville, Tennessee



**DIOGO MIGUEL
GONÇALVES
FORTES**

WILLIAM C. LICKLE
SCHOLAR

Carlucci American
International School Of
Lisbon
Lisboa, Portugal



**JAMES MATTHEW
GUMMERSBACH**

BETTY AND JACK
BLACKBURN SCHOLAR

Peters Township High
School
McMurray, Pennsylvania



**MARK CARLTON
HIGBY**

ELISABETH A. AND
MARK T. MASSEY
SCHOLAR

The Bolles School
Jacksonville, Florida



**IRENA NANNAN
HUANG**

REGINALD S. AND
JULIA W. FLEET
FOUNDATION
SCHOLAR

North Carolina School Of
Science And Mathematics
Durham, North Carolina



SEUNG HYUN LEE

CHARLES G.
DUFFY III SCHOLAR

Canisius High School
Buffalo, New York



**ROBERT GARRISON
MCCRAY**

HARRY W. GILBERT
SCHOLAR

Cape Henry Collegiate
School
Virginia Beach, Virginia



**EDWARD JOHN
O'ROURKE**

CHARLES V. MOORE
SCHOLAR

New Canaan High School
New Canaan, Connecticut



**TAYLOR ELLEN
PORTLAND**

RICHARD M. BERKELEY
FAMILY SCHOLAR

Charlotte Country Day
School
Charlotte, North Carolina



**MARY-MICHAEL
ROBERTSON**

E. STUART JAMES
GRANT SCHOLAR

Chatham Hall
Chatham, Virginia



**ALLISON
BLACKWELL ROGGE**

SIDONIE K. EVANS
FAMILY SCHOLAR

Sycamore High School
Cincinnati, Ohio



**MEGAN CLAIRE
ROUBORT**

NANCY AND
NEAL O. WADE JR.
SCHOLAR

St. John's School
Houston, Texas



ASHWANTH SAMUEL

HILLIARD FAMILY
SCHOLAR

Olathe Northwest High
School
Olathe, Kansas



**TSERING YANGZOM
SAY**

HOLBERT L. HARRIS
FOUNDATION
SCHOLAR

United World College Of
The Atlantic
Wales, United Kingdom



VARUN SHARMA

NEW JERSEY SCHOLAR

Dr. Ronald E. McNair Academic
High School
Jersey City, New Jersey



**JACOB RYAN
SHELDON**

DEBORAH AND ELI
W. TULLIS SCHOLAR

Severn School
Severna Park, Maryland



ROBERT V. STEPHENS

CHARLES L. BROWN
MEMORIAL SCHOLAR

Marmion Academy
Aurora, Illinois



**ALEXANDER
SHERMAN TABOR**

W. REID SANDERS
FAMILY SCHOLAR

Memphis University
School
Memphis, Tennessee

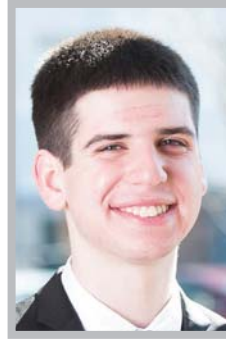

**BENJAMIN
JOSEPH TOBIN**

G. DAVID CHEEK
FAMILY SCHOLAR

Lake Braddock
Secondary School
Burke, Virginia



DENIZ TUNCELI

REGINALD S. AND
JULIA W. FLEET
FOUNDATION
SCHOLAR

Central Bucks High
School South
*Warrington,
Pennsylvania*



ERIC XIAOHANG XU

ROXANNA AND
RALPH JOYNES
SCHOLAR

Western Albemarle
High School
Crozet, Virginia



**CALVIN RALPH
YEH**

LESLIE GOLDBERG
SCHOLAR

Poolsville High School
Poolsville, Maryland



DOUGLAS EDWIN ZIMAN

JOSEPH CHAPPELL
HUTCHESON
SCHOLAR

The John Cooper School
The Woodlands, Texas



LEERAZ TEITZ ZUO

BOWLIN FAMILY
SCHOLAR

White Station High
School
Memphis, Tennessee



**GRADUATE
FELLOWS
PROGRAM**

YEAR IN REVIEW | When Thomas Jefferson said that a free people cannot exist without higher education, he was issuing a warning to our fledging nation. Graduate students are those who have heeded that warning, for they represent the future of higher learning and scholarly excellence. Learning about a field of knowledge is one thing; mastering a field is quite another—as only mastery ensures its continuance.

But a company of excellent graduate students has great practical benefits for a university as well. In their role as teaching assistants and lab instructors, these young scholars are often on the front lines of advising and instruction. What is more, the very best faculty are attracted to universities that boast gifted graduate students. Securing and advancing new knowledge is a team effort in which graduate students play a decisive role. The University of Virginia will not be able to attract its next round of superb new faculty without superb graduate students.

This year, the University will welcome 22 new Jefferson Fellows to Grounds—the most in the history of the program. An additional two Jefferson Fellows were selected but will defer their Fellowships while pursuing other academic opportunities. Many are members of *Phi Beta Kappa* and graduated *Cum Laude*. Many have already published in the top scholarly journals in their field and garnered the premiere academic awards of their undergraduate institutions. In attracting this caliber of graduate students to Grounds, the Jefferson Scholars Foundation is helping the University take a gigantic step forward in securing and enhancing scholarly excellence.

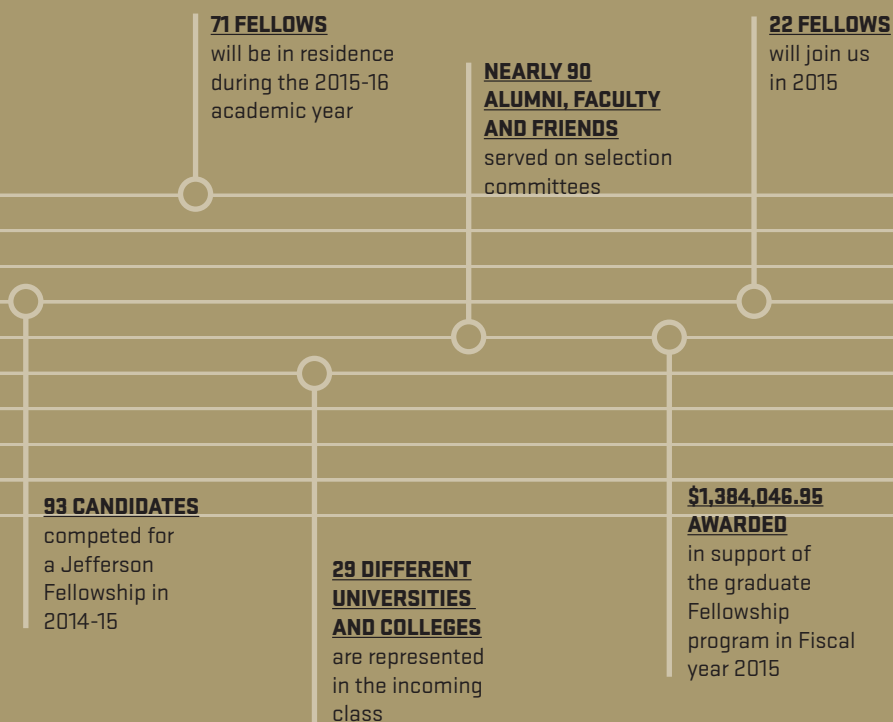

GRADUATE FELLOWS DEPARTING THE PROGRAM



ROBERT DANIEL FOSTER JR.

MACFARLANE FAMILY FELLOW

Darden School of Business

Washington and Lee University (B.S.)

University of Southern California (M.S.)

Hermosa Beach, California

Robert recently completed his M.B.A. at the Darden School of Business, graduating in May with the class of 2015. During the past year, he served as the president of the Consulting Club, one of the largest career clubs at Darden. He also served the larger University community as judge on the University Judiciary Committee. Throughout his tenure at the Darden School, Robert was an active member of the Raven Society, U.Va.'s oldest and most prestigious honorary society, and was honored by the Society this past spring with the John L. Colley and Tommy Lancaster Colley Fellowship. Academically, Robert was nominated by the faculty to serve as tutor for the first year M.B.A. curriculum. He has also been active in community service, working with the Building Goodness Foundation in April and serving the Blue Ridge Area Food Bank through his Innovation and Design Experience project. Robert worked with the Charlottesville Whole Foods Market and twelve local brands to help brands connect with customers. After graduation, he plans to move to the San Francisco Bay Area to pursue his interest in entrepreneurship.



DANIEL ELLIOT FRANZ

PAUL B. BARRINGER FAMILY FELLOW

Department of Mathematics

Kenyon College (B.A.)

Rochester, New York

Daniel is currently pursuing research in asymptotic invariants of finitely generated groups. He presented research this year at a Department of Algebra Seminar at U.Va., and was then invited to do so again at Cornell University and the University of Oxford. He will complete his dissertation in 2016 and plans to seek a position in university teaching and research. Throughout his years at U.Va., Daniel has been an enthusiastic participant in his department's outreach program to local elementary schools.



ANNE MARIE GUARNERA

JOHN A. BLACKBURN FELLOW

Department of Spanish, Italian and Portuguese

Bryn Mawr College (B.A.)

University of Virginia (M.A.)

Scotch Plains, New Jersey

Anne is currently writing her dissertation, which she has given the working title: "Black America: Transnational Racial Identities in Cuba, Mexico, and Brazil, 1929-1959." She will continue to write during the 2015-2016 school year with the support of a generous dissertation fellowship from the Department of Spanish, Italian and Portuguese. She looks forward to completing her dissertation this coming year.



CHRISTOPHER MICHAEL IRWIN

OLIVE B. AND FRANKLIN C. MAC KRELL FELLOW

Department of Astronomy

University of Pittsburgh (B.A.) (B.S.)

University of Virginia (M.S.)

Irwin, Pennsylvania

In May 2012, Chris completed his graduate coursework and received an M.S. in astronomy. He is now pursuing his Ph.D. and intends to graduate in the summer of 2016 and pursue a postdoctorate position in astronomy. From 2010-2012, Chris researched supernovae—the extreme deaths of massive stars—combining theoretical work with analysis of data from the Chandra X-ray Observatory. This work led to four co-authored papers published in *The Astrophysical Journal* in 2011-2012. In addition to his work on the brightest known supernovae, Chris has begun his dissertation, which will examine gamma-ray bursts—short bursts of extremely intense radiation which are thought to accompany the death of the universe's most massive stars. His aim is to elucidate the connection between very bright supernovae and gamma-ray bursts, which are often observed together, through theoretical study and numerical simulation. Two papers on this topic are in preparation. In addition to his research, Chris had the unique opportunity to design and teach his own course, "Introduction to Stars and Galaxies," during the summer of 2012 and the privilege of giving a talk at the Kyoto Supernova and Gamma-Ray Burst Conference in fall 2013. In spring 2014, he served on the astronomy department's graduate admissions committee. Recently, Chris received a Virginia Space Grant Consortium Graduate Fellowship award for the 2015-2016 academic year.



ROSEMARY LOUISE MALFI

JEFFERSON ARTS AND SCIENCES
DISSERTATION YEAR FELLOW

Department of Environmental Sciences
Bryn Mawr College (B.A.)
Lansdale, Pennsylvania

Rosemary will complete her Ph.D. in environmental science during the summer of 2015. Her research examines the effect food shortages and parasites have on bee populations. Her research has already been published in five peer-reviewed articles, which have drawn national attention, including a feature article in *National Geographic*. Most recently, Rosemary and her undergraduate research mentee, Staige Davis, had a paper accepted to *Oecologia*, a highly ranked journal in the field of ecology. During her graduate years, Rosemary has mentored eight undergraduate students in her lab and has taught four different courses of her own design. In 2014, her dedication to undergraduate education garnered her the Teaching Resource Center's Outstanding Teaching Assistant Award and the Fred Holmsley Moore Teaching Award from the Department of Environmental Sciences. Rosemary has accepted a postdoctoral position at the University of California at Davis.



SARAH G. NOLAN

SIMPSON THACHER & BARTLETT
FELLOW

School of Law
College of William and Mary (B.A.)
University of Wisconsin-Madison (M.A.)
University of Virginia (J.D.)
Fairfax, Virginia

This year, Sarah participated in the U.Va. Health Law Clinic, which provides estate planning and public benefits assistance to low income, mentally ill, and elderly clients in the Charlottesville area. She was also a member of the editorial board of the *Virginia Journal of Social Policy and the Law*. After graduation, Sarah will be clerking for Judge Manning of the Federal Mine Safety and Health Review Commission in Denver, Colorado.



**REED ADAM
JOHNSON (2010)**

JOHN S. LILLARD
FELLOW

Department of Slavic
Languages and
Literatures

Wesleyan University (B.A.)

University of Virginia
(M.A.) (M.F.A.)

*Lebanon, New
Hampshire*



**STEPHANIE RACHEL
BERNHARD (2012)**

GREGORY L. AND NAN-
CY H. CURL FELLOW

Department of English
Brown University (B.A.)

University of

Virginia (M.A.)

Boston, Massachusetts



**FRANK JOSEPH
CIRILLO (2012)**

JOHN L. NAU III
FELLOW

Corcoran Department
of History

Yale University (B.A.)

University of Virginia
(M.A.)

Rye, New York



**ASHLEIGH DAWN
ELSER (2012)**

MARC AND NANCY
SHRIER FELLOW

Department of Religious
Studies

Prairie Bible College (B.A.)

Yale University (M.A.)

Folsom, California



**JOCELYN RACHEL
MOORE (2012)**

HARRISON FAMILY
FOUNDATION
FELLOW

Department of Classics

Catholic University of
America (B.A.)

Washington University
(M.A.)

University of Virginia
(M.A.)

Princeton, New Jersey

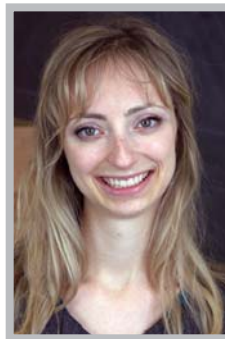

**LAUREN
KATHLEEN
REYNOLDS (2012)**

WILLIAM AND
CAROLYN POLK
FELLOW

Department of Spanish,
Italian and Portuguese

University of Iowa (B.A.)

University of Virginia
(M.A.)

Ames, Iowa



**CHARLES EDESEL
COTHERMAN
(2013)**

HILLIARD FAMILY
FELLOW

Department of Religious
Studies

Grove City College
(B.A.)

Pittsburgh Theological
Seminary (M.A.)

Oil City, Pennsylvania

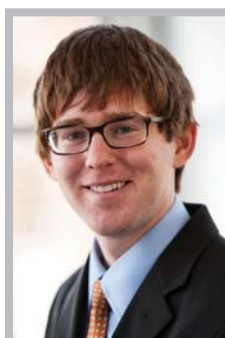

**ADAM JAMES
FALLON (2013)**

LAURA S. BAILEY
FELLOW

Department of Physics

University of Oklahoma
(B.A.) (B.S.)

Lawrence, Kansas



**ROBERT
BENJAMIN
GORHAM (2013)**

EDGAR SHANNON
FELLOW
McIntire Department
of Art
University of North
Carolina (B.A.)
University of Arizona
Tucson (M.A.)
Durham, North Carolina

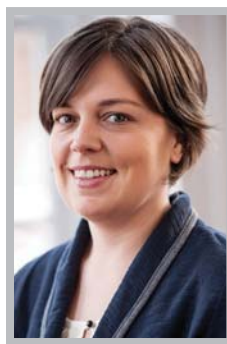

**ALICIA LYNN
NOBLES (2013)**

OLIVE B. AND
FRANKLIN C.
MAC KRELL FELLOW
Department of Civil
Engineering
Georgia Institute of
Technology (B.S.)
Macon, Georgia



**MATTHEW PAUL
JULIUS DRESKA
(2013)**

KENNETH L. BAZZLE
FELLOW
Department of
Environmental Sciences
College of William and
Mary (B.A.) (B.S.)
University of Cambridge
(M.S.)
Richmond, Virginia

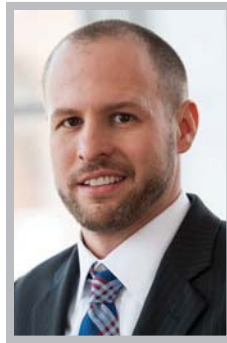

**AARON MICHAEL
REEDY (2013)**

JAMES H. AND
ELIZABETH W.
WRIGHT FELLOW
Department of Biology
Southern Illinois
University Carbondale
(B.A.)
National-Louis
University (M.A.)
Villa Park, Illinois



**JASON SCOTT
REMER (2013)**

PETER AND CRISLER
QUICK FELLOW
Department of Systems
Engineering
George Mason
University (B.S.) (M.S.)
Fairfax, Virginia

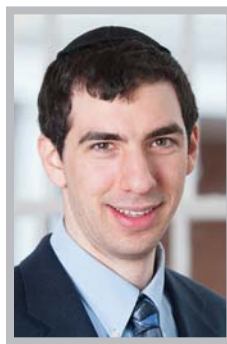

**JONATHAN
DANIEL COHEN
(2014)**

NEWMAN FAMILY
FELLOW
Corcoran Department of
History
McGill University (B.A.)
University of Virginia
(M.A.)
Newton, Massachusetts



**GEOFFREY
LANDOR GORDON
(2014)**

TERRENCE D.
DANIELS FAMILY
FELLOW
Department of Politics
New College of Florida
(B.A.)
London School of
Economics (M.S.)
Fort Lauderdale, Florida



**MOLLY ROSE
KELLY-GOSS (2014)**

OLIVE B. AND
FRANKLIN C.
MAC KRELL FELLOW
Department of
Biomedical Engineering
Tulane University
(B.S.) (M.S.)
New Orleans, Louisiana



**PATRICK KRAUSS
KING (2014)**

C. MARK PIRRUNG
FAMILY FELLOW

Department of
Astronomy
College of William and
Mary (B.S.)
University of Virginia
(M.S.)
Warrenton, Virginia



**STEVEN WILLIAM
LEWIS (2014)**

EDGAR SHANNON
FELLOW

Department of Music
Florida State University
(B.A.)
University of Virginia
(M.A.)
Fort Campbell, Tennessee



**ANDREI LONUT
MARASIU (2014)**

JOHN S. LILLARD
FELLOW

Department of
Philosophy
University of Bucharest
(B.A.) (M.A.)
Georgia State University
(M.A.)
Bucharest, Romania

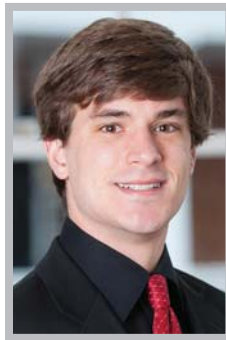

**JOHN THOMAS
NICKERSON
MILLER (2014)**

OLIVE B. AND
FRANKLIN C.
MAC KRELL FELLOW

Department of
Biomedical Engineering
North Carolina State
University, Raleigh
(B.S.)
Raleigh, North Carolina



**PETER STRASEN
MOENCH (2014)**

JOHN S. LILLARD
FELLOW

Department of Classics
St. Olaf College (B.A.)
University of
Washington (M.A.)
University of Virginia
(M.A.)
Minneapolis, Minnesota



**MICHELLE JUSTINE
MORGENSTERN
(2014)**

ELIS OLSSON MEMORIAL
FOUNDATION FELLOW

Department of
Anthropology
Franklin & Marshall
College (B.A.)
University of
Pennsylvania (M.S.)
Vienna, Virginia



**ALLISON LEE
OLDHAM (2014)**

JOHN E. WALKER JR.
FELLOW

Department of
Economics
College of William and
Mary (B.S.)
Warrenton, Virginia

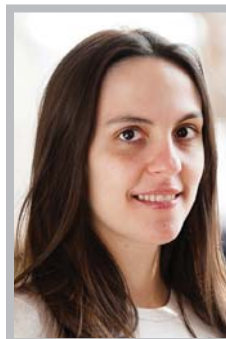

**ELÓISA REBELO
GRIFO PIRES
(2014)**

WILLIAM AND
CAROLYN POLK
FELLOW

Department of
Mathematics
Instituto Superior
Técnico (B.S.) (M.S.)
Leira, Portugal



BLAKE ROLLINS SILVER (2014)

JEFFERSON SCHOLARS FOUNDATION FELLOW

Department of Sociology

George Mason University (B.A.)

George Washington University (M.A.)

Hampton, Virginia

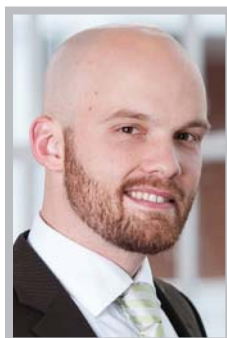

ANDREW HOWARD SORBER (2014)

A. MACDONALD CAPUTO FELLOW

Corcoran Department of History

Brigham Young University (B.A.)

University of Cambridge (M.A.)

University of Virginia (M.A.)

Provo, Utah



REEDY CHARLES SWANSON (2014)

THE SCHENCK FELLOW

School of Law

University of Virginia (B.A.)

Knoxville, Tennessee

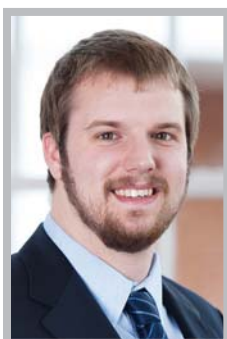

RAY HESS BAIR WATSON (2014)

MELVILLE FOUNDATION FELLOW

Department of Biology

Swarthmore College (B.A.)

Waynesboro, Pennsylvania



TREY VAUGHN WENGER (2014)

D. N. BATTEN FOUNDATION FELLOW

Department of Astronomy

Boston University (B.A.)

University of Virginia (M.S.)

Fort Wayne, Indiana



VERONICA URIEL WESER (2014)

HILLIARD FAMILY FELLOW

Department of Psychology

Vassar College (B.A.)

Santa Fe, New Mexico

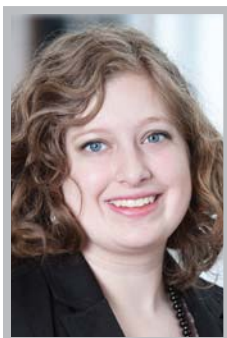

HAYLEY NICOLE WILLIAMSON (2014)

OLIVE B. AND FRANKLIN C. MAC KRELL FELLOW

Department of Engineering, Engineering Physics Program

Randolph-Macon College (B.S.)

Chesterfield, Virginia



KEVIN ALAN ANGSTADT (2015)

OLIVE B. AND FRANKLIN C. MAC KRELL FELLOW

Department of Computer Science

St. Lawrence University (B.S.)

Latham, New York



**JEFFREY BRAUN
(2015)**

PETER AND CRISLER
QUICK FELLOW

Department of
Mechanical and
Aerospace Engineering
University of Maryland
(B.S.)
Baltimore, Maryland

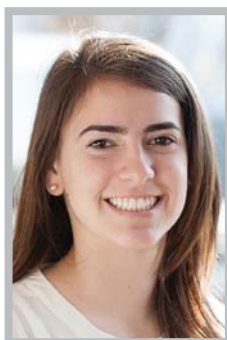

**ROBIN ANNE
COSTELLO (2015)**

LAURA S. BAILEY
FELLOW

Department of Biology
Dartmouth College
(B.A.)
Tampa, Florida



**JAMES PATRICK
DARCY (2015)**

JOHN S. LILLARD
FELLOW

Department of
Philosophy
Saint John's University
(B.A.)
University of Otago
(M.A.)
Madison, Wisconsin



**MARK
DOMBROVSKIY
(2015)**

JOHN A. BLACKBURN
FELLOW

Department of Biology
Moscow State University
(B.S.)
*Rostov-na-Donu, Russian
Federation*

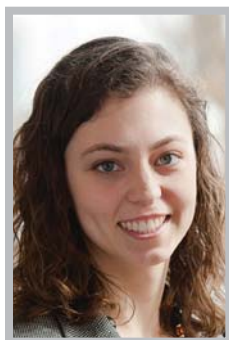

**REBECCA ANNE
FRANK (2015)**

HARRISON FAMILY
FOUNDATION
FELLOW

Department of Classics
St. Olaf College (B.A.)
Seattle, Washington



**JOSHUA EVAN
GELFAND (2015)**

PETER AND EADDO
KIERNAN FELLOW

Darden School of
Business
The Wharton School of
the University of
Pennsylvania (B.S.)
DuBois, Pennsylvania

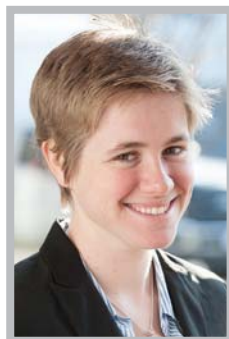

**RACHAEL
ELIZABETH
JOHNSON (2015)**

PAUL T. JONES II
FELLOW

Department of Environ-
mental Sciences
University of Miami
(B.S.)
West Palm Beach, Florida



**CHRISTOPHER
THOMAS LEONARD
(2015)**

TREY BECK FELLOW

Department of
Mathematics
Oxford University
(B.A., First Class
Degree)
University of Cambridge
(M.A.)
Cambridge, England



**MICHAEL JAMES
NILON (2015)**

GREGORY L. AND
NANCY H. CURL
FELLOW

Department of Religious
Studies

University of Florida
(B.A.)

Harvard University
(M.A.)

Gainesville, Florida



**ANDREA LEE
PAUW (2015)**

JAMES H. AND
ELIZABETH W.
WRIGHT FELLOW

Department of Spanish,
Italian and Portuguese

Davidson College (B.A.)

Louisville, Kentucky

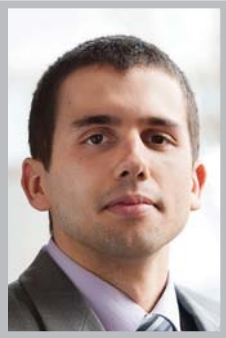

**ERICK KARL
ALBERT ROMIG
(2015)**

TERRENCE D.
DANIELS FAMILY
FELLOW

Department of Spanish,
Italian and Portuguese

University of Alaska
Anchorage (B.A.)

Cooper Landing, Alaska

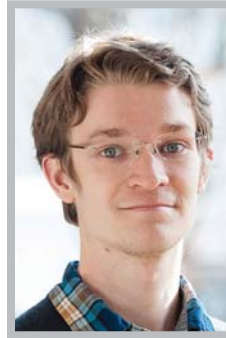

**ELI MICHAEL
STINE (2015)**

EDGAR SHANNON
FELLOW

Department of Music

Oberlin College (B.A.)

Oberlin Conservatory
(B.M.)

*Greenville, North
Carolina*

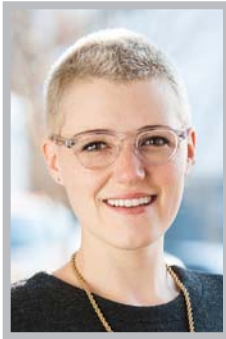

**RACHEL DEVORAH
TRAPP (2015)**

EDGAR SHANNON
FELLOW

Department of Music

CUNY Queens College
(B.M.)

Mills College (M.A.)

Hartford, Connecticut

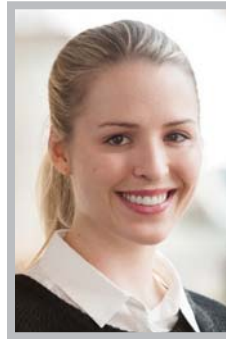

**LILY WITTMAN
VAN DIEPEN (2015)**

ERIC P. AND
ELIZABETH R.
JOHNSON FAMILY
FELLOW

Corcoran Department of
History

New York University
(B.A.)

New York, New York



**WILLIAM BECKER
(2016)**

MACFARLANE FAMILY
FELLOW

Darden School of
Business

University of Oklahoma
(B.A.)

Houston, Texas

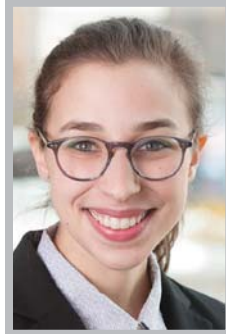

**MIRANDA LEIGH
BELTZER (2016)**

ERIC M. HEINER
FELLOW

Department of
Psychology

Harvard University
(B.A.)

Scarsdale, New York



**ALYSSA BLACK
(2016)**

EDWARD P. OWENS
FELLOW

Department of Biology
University of Utah (B.S.)
Beaverton, Oregon

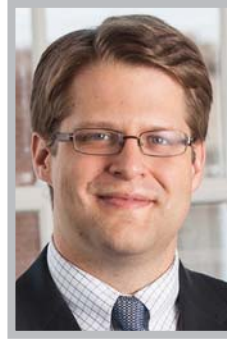

**CHRISTOPHER
BLANKENSHIP
(2016)**

JOHN L. COLLEY JR.
FELLOW

Darden School of
Business
Dartmouth College
(B.A.)
Brentwood, Tennessee



**ASHLEY BOULDEN
(2016)**

EDGAR SHANNON
FELLOW

Department of Art
History
Wellesley College (B.A.)
University of Oxford
(M.A.)
*New Lebanon,
Pennsylvania*



**SIDNEY
CHRISTMAN
(2016)**

IRBY CAUTHEN
FELLOW

Department of Classics
Loyola University
Maryland (B.A.)
University of Colorado
Boulder (M.A.)
Catonsville, Maryland

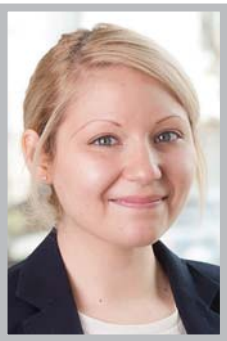

**VICTORIA ROSE
CLARK (2016)**

EDGAR SHANNON
FELLOW

McIntire Department of
Music
Moravian College (B.A.)
The George Washington
University (M.A.)
Millsboro, Delaware



**CIARAN TYLER
DEAN-JONES
(2016)**

BRIAN LAYTON
BLADES FELLOW

Corcoran Department of
History
University of Texas
Austin (B.A.)
Austin, Texas



**JANET SONIA
DUNKELBARGER
(2016)**

PENNY S. AND
JAMES G. COULTER
FELLOW

McIntire Department
of Art
Mount Holyoke College
(B.A.)
University of Oxford
(M.Phil.)
Westwood, Massachusetts



**JEANA LARAE
FERGUSON (2016)**

CORYDON M.
AND RUTH LEIGH
JOHNSON FELLOW

Department of Classics
Hillsdale College (B.A.)
Salem, Illinois



**CLAYTON MATTHIAS
GEIPEL (2016)**

PETER AND CRISLER
QUICK FELLOW

Department of Mechanical
and Aerospace Engineering
University of Virginia (B.S.)
Glen Allen, Virginia



**MARK WILLIAM
GORDON (2016)**

OLIVE B. AND
FRANKLIN C.
MAC KRELL FELLOW

Department of Physics
University of Virginia
(B.S.)
McGaheysville, Virginia



**CATHERINE
MARGARET GORICK
(2016)**

OLIVE B. AND FRANKLIN
C. MAC KRELL FELLOW

Department of Biomedical
Engineering
Massachusetts Institute of
Technology (B.S.)
Ashburn, Virginia



**CHRISTOPHER
STAUTER HALSTED
(2016)**

PAUL B. BARRINGER
FAMILY FELLOW

Corcoran Department
of History
Oberlin College (B.A.)
Ann Arbor, Michigan



**COURTNEY LEAH HILL
(2016)**

OLIVE B. AND FRANKLIN
C. MAC KRELL FELLOW

Department of Civil and
Environmental Engineering
University of Arkansas (B.S.)
Jonesboro, Arkansas



**BRADLEY WILLIAM
KIME (2016)**

DOUGLAS S.
HOLLADAY SR. AND
CARY N. MOON JR.
FELLOW

Department of Religious
Studies
Brigham Young
University (B.A.)
Utah State
University (M.A.)
Bountiful, Utah



**CHRISTOPHER LUNA
(2016)**

EDGAR SHANNON
FELLOW

McIntire Department of
Music
Universidad Iberoamericana
(B.A.)
Universidad Nacional
Autonoma de Mexico (B.A.)
Mills College (M.A.)
Mexico City, Mexico



**ALLISON
MATTHEWS (2016)**

OLIVE B. AND
FRANKLIN C.
MAC KRELL FELLOW

Department of
Astronomy
Lafayette College (B.S.)
Gorham, Maine



**SHARISA JOY NAY
(2016)**

WILLIAM AND
CAROLYN POLK
FELLOW

Department of
Slavic Languages and
Literatures

Brigham Young
University (B.S.)

Spanish Fork, Utah



**MATTHEW RICHEY
(2016)**

HARRISON FAMILY
FOUNDATION
FELLOW

Department of Spanish,
Italian and Portuguese

Virginia Tech (B.A.)
(B.S.) (M.A.)

Roanoke, Virginia



**STEPHANIE ANNA
ROE (2016)**

PAUL T. JONES II
FELLOW

Department of
Environmental Sciences

San Diego State
University (B.A.)

Duke University (M.S.)

Baguio, Philippines



**JEANNIE MARIE
SELLICK (2016)**

HARRISON FAMILY
FOUNDATION FELLOW

Department of Religious
Studies

University of California
San Diego (B.A.)

University of Oxford
(M.A.)

Fresno, California



**MATHILDA
SHEPARD (2016)**

NEWMAN FAMILY
FELLOW

Department of Spanish,
Italian and Portuguese

University of Virginia
(B.A.)

McLean, Virginia



**MICHAEL
WEBSTER-
GARDINER (2016)**

JEFFERSON ARTS
AND SCIENCES
DISSERTATION YEAR
FELLOW

Department of Chemistry

Harriet L. Wilkes Honors
College at Florida Atlantic
University (B.A.)

Mims, Florida



**PAUL ZIVICK
(2016)**

GREGORY L. AND
NANCY H. CURL
FELLOW

Department of
Astronomy

Ohio State University
(B.S.)

Lynchburg, Virginia



ENRICHMENT

1992
Outdoor leadership
weekend launched

2000
Institute for Leadership and
Citizenship—"designed to foster a
deeper appreciation for the art of
leadership and the importance of
citizenship"—is launched

1997
Travel Study is launched; Scholars
could choose from two locations



THE FOUNDATION OFFERS A SERIES OF EXPERIENTIAL PROGRAMS THAT GIVE THE SCHOLARS AND FELLOWS OPPORTUNITIES TO CONTINUE DEVELOPING THEIR UNDERSTANDING OF EFFECTUAL LEADERSHIP AND RESPONSIBLE CITIZENSHIP. SCHOLARS AND FELLOWS PARTICIPATED IN A COMPREHENSIVE ENRICHMENT PROGRAM IN 2014-15, INCLUDING THE FOLLOWING HIGHLIGHTS:

2005

Travel Study expanded to include a third location: China

2004

Public Service Fellows is launched

2008

Inaugural Forum for Interdisciplinary Dialogue



**FIRST YEAR
SCHOLARS EXPLORE
THE ROPES COURSES
AT TRIPLE C CAMP**

OUTDOOR LEADERSHIP WEEKEND

This three-day weekend in early September allows first year Scholars to focus on getting to know each other through a series of team-building exercises. Highlights include campfire dinners, both low rope and high rope challenges, and a night hike where sensory skills are put to the test. The weekend is the first of many adventures the Scholars will experience together over the next four years.

INSTITUTE FOR LEADERSHIP AND CITIZENSHIP

Held in August, the Institute for Leadership and Citizenship brought the class of rising second year Scholars back to Charlottesville for two weeks prior to the start of the new academic year. The Institute focuses on exploring various forms of leadership while helping Scholars refine their own personal leadership styles through seminars and workshops. Also included in the Institute are a weeklong service project and various other community-based activities that help the Scholars focus on what it truly means to be good citizens of their communities.

Highlights of 2014 Institute include:

- Remarks from JS Alumna Karen Heys (JS '94), chief of operations of the Peace Corp's office of the Third Goal at the Opening Dinner.
- ModernGuild career exploration with a coach who guides second year Scholars through online programs focused on career exploration and readiness. The program is delivered through live video sessions, structured assignments, hands-on mentoring, and industry interactions.
- An improvisational comedy workshop with JS alumnus Tyler Frankenburg (JS '12).
- A puzzle hunt by JS alumnus Todd Etter (JS '90).
- A community service project with Boys & Girls Club with a presentation and discussion with Executive Director James Pierce.
- A session on Ethics and the Good Life by Darden Professor Bobby Parmar.
- A discussion with McIntire Professor David Touve, director of the Galant Center for Entrepreneurship.
- A closing dinner with remarks by JS alumnus Steven Shepard (JS '01), an attorney for Susman Godfrey who served in the JAG Corp for four years.



FOREIGN TRAVEL

During the summer prior to their third year, all Scholars are invited to participate in a foreign travel/study experience through one of the many opportunities provided by the University's International Studies Office. In 2014, the Scholars participated in 12 different programs. In addition to the structured program, each Scholar has the opportunity to undertake an independently designed inquiry into a topic of personal interest.

BRAZIL: THE CITY OF SALVADOR THROUGH FILM

This course offers students the opportunity to learn about Brazilian culture through film screenings, readings, discussions, and class excursions. The interaction between the classroom and site visits will provide students with a culturally and geographically diverse experience.

SHANGHAI, CHINA

East China Normal University is one of the earliest-established universities in China as well as one of the most prestigious universities in the country. The long-term language classes are designed for students who aim to improve their knowledge of Chinese and Chinese language skills.

SUSTAINABLE PRACTICES IN DENMARK

This course in Denmark examines several programs being undertaken by local leaders to address problems in their communities. Students will see what is being done to promote sustainability in four areas: green energy, sustainable transportation, food security, and what are called "livable cities."

LONDON: CULTURE PAST & PRESENT

An intensive program designed for students in the humanities and social sciences interested in

encountering the rich culture of one of the world's great cities. Alongside a course of literature and history and an urban experience of London, the program will take full advantage of the extraordinary resources of the city.

OXFORD

The summer program focuses on comparative culture and society in Britain, Europe and America with courses in literature, economics and commerce, history, politics, law and health care.

JEFFERSON GLOBAL SEMINARS IN HONG KONG

This program offers students a unique, multi-faceted perspective on their coursework; opportunities to build relationships with international peers by working collaboratively with students from Hong Kong, China, and across the world; and the chance to develop a global frame of reference that will set them apart for leadership in the future.

UNIVERSITY INTERSHIP PROGRAM - DUBLIN

U.Va.'s University Internship Programs office and the International Studies Office have partnered with EUSA to develop, build, and customize internships in a variety of professional fields in Dublin, Ireland.

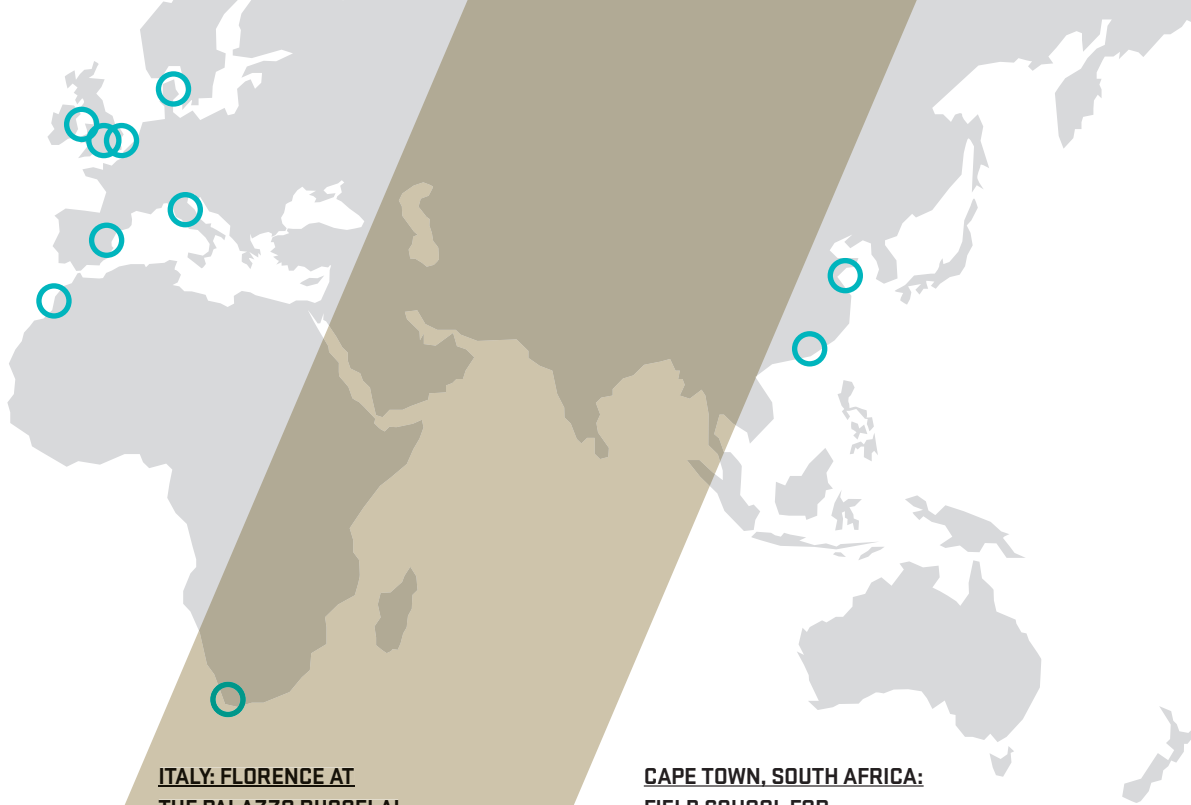

**ITALY: FLORENCE AT
THE PALAZZO RUCCELLAI**

The Institute, established in 1999, is located in the heart of Florence at Palazzo Rucellai, one of three buildings designed by 15th century architect and humanist Leon Battista Alberti. Courses seek to maximize the opportunities offered by this unique urban setting. Field trips, museum visits, and attendance at performances frequently complement formal classwork.

MOROCCO

This program is ideal for students who want to study French language, Moroccan civilization, and Arabic, and have never traveled to North Africa. Students will learn about many facets of Moroccan civilization, language, and culture. This program will also provide a deeper immersion in a Francophone country and provide insight into North African civilization and culture.

VALENCIA, SPAIN

An enriching and comprehensive experience for the student interested in becoming well-versed in Spanish and Latin American culture and languages. In addition to an extensive list of courses aimed towards the academic enrichment of the student, the program also entails a variety of activities and experiences that will expand your knowledge of Spain and its people.

**CAPE TOWN, SOUTH AFRICA:
FIELD SCHOOL FOR
PUBLIC HEALTH RESEARCH**

This program introduces students to public health research practice by giving them a hands-on opportunity to carry out small, mentored research projects in a community setting in Cape Town, South Africa. Participation will help students develop valuable skills in study design, data collection and analysis, and reflection on the ethical challenges of research.

**ST. KITTS AND NEVIS:
PUBLIC HEALTH SCIENCES**

Participants will learn and apply the tenets of social determinants of child health as they explore and analyze child asthma challenges in St. Kitts and Nevis. Culturally respectful engagement will be emphasized in the assessment of existing resources and the development of community-based health education materials sensitive to the priorities of the indigenous people of St. Kitts and Nevis.

ENRICHMENT DINNER

Our fall Scholar-Fellow Enrichment Dinner took place on November 7 with remarks by Andrew Kaufman, Ph.D., Russian literature scholar, creator of the Books Behind Bars program at U.Va. and author of *Give War and Peace a Chance: Tolstoyan Wisdom for Troubled Times* (Simon & Schuster, 2014).

ALUMNI CONNECTIONS

The Alumni Connections program matches current Jefferson Scholars with alumni who provide career advice, shadowing opportunities, and summer internships. In 2014-15, over 50 Scholars utilized the alumni network in a variety of ways.

RESEARCH

JEFFERSON PUBLIC CITIZENS GROUPS

Scholars in JPC Group: Sumedha

Deshmukh, Jeremy Jones

Faculty Advisor: Rae Blumberg

Community Partner: Navya Disha

Project Title: Improving Health, Wellbeing and Livelihood via Water Loans for the Peri-Urban in Bangalore, India

Navya Disha, a Grameen Koota affiliate, is a charitable trust in Bangalore, India that provides microloans for the construction of water and sanitation projects. Most recipients are women, and most loans are aimed at improving health, welfare, and income-generation. The team will use Rapid Appraisal to holistically assess the impacts of these loans. Working with Navya Disha, they will incorporate their findings into loan, assessment, and education programs to implement sustainable change based on community needs.



**WILL EVANS VISITS
WITH A KEKCHI
LEADER IN BELIZE
WHILE RESEARCHING
AN EFFORT TO
PRESERVE BELIZE'S
CHIQUBIL NATIONAL
PARK.**



Scholars in JPC Group: Kevin Cao

Faculty Advisor: Garrick Louis

Community Partner: Bridges to
Community

Project Title: Evaluation of the Technical
and Social Implications of Introducing a
Secondary Water Distribution System in
Rosa Grande, Nicaragua.

This JPC team will partner with Bridges to Community to evaluate the implications of introducing a secondary water distribution system in Rosa Grande, Nicaragua. Using a Systems Feasibility Study and select Participatory Rural Appraisal methods, team members will investigate how technical and social infrastructures affect integration of the secondary system. The goal of this research is to facilitate comprehensive integration of the secondary system, and to help guide the design and implementation of similar systems in the future.

Scholars in JPC Group: Joe Dardick

Faculty Advisor: David Edmunds

Community Partner: The Healthy
Appalachia Institute

Project Title: Assessing the Feasibility of
Community Oriented Health
Logistics (COHL)

This program will be implemented in Williamson, WV. The goal of the project is to increase public health related activities through a community participatory approach. Working with community health workers, team members will use mHealth, health education through SMS, to provide Appalachian youth with incentivized education about nutrition and fitness. COHL targets Appalachian youth through a commonly used and accepted medium of mobile phones; this study will test its feasibility.

Scholars in JPC Group: Parisa

Sadeghi, Aryn Frazier, Porter Nennon

Faculty Advisor: Professor Stephen P.
Plaskon

Community Partner: Buford
Middle School

Project Title: Examining the Impact of
Participation in Debate on
Charlottesville Students.

Parents, teachers, and policymakers widely accept the positive impact of participation in after-school programs on middle school students. Current literature, however, contains little information on the isolated benefits of particular programs. Specifically, very little has been done to explore the effects of participating in debate. This project thus seeks to find the impact of debate on middle school students' personal growth, particularly when compared to the effects of participating in other after-school activities.

DAVID A. HARRISON III UNDERGRADUATE RESEARCH AWARDS

These research awards support students who present detailed plans for research projects that have been endorsed by a faculty mentor. A Faculty Senate Committee selects the winners, who receive up to \$3,000. Faculty mentors who oversee the project receive \$1,000.

John Connolly, of Wilmington, Delaware, a second-year Scholar, is conducting archival research to investigate the Rev. Dr. Martin Luther King Jr.'s political, social and theological beliefs, and how they influenced his public ministry.

Will Evans, of Sewanee, Tennessee, a third-year political and social thought distinguished major, is researching an effort to preserve Belize's Chiquibul National Park.



ANDREI MARASOIU PRESENTS DURING THE ANNUAL JEFFERSON SCHOLARS FOUNDATION'S FELLOWS SYMPOSIUM

FELLOWS SYMPOSIUM

The Jefferson Scholars Foundation hosted its 13th annual Fellows Symposium in February. Held during the Graduate Selection Weekend, the Symposium is an excellent opportunity for the Jefferson Fellowship candidates to learn about the high level of research in which the current Jefferson Fellows are engaged. The 16 presentations covered topics from the structure of the Milky Way to the science of founding a business. Open to the public, the Symposium displays the interdisciplinary focus of the Fellows Program as well as demonstrates its commitment to public scholarship. To view the abstracts from the 2015 Symposium, visit jeffersonscholars.org/symposium.

JON COHEN

Department of History

"Rambo is a Republican": Ronald Reagan, Masculinity, and the Vietnam War

CHARLIE COTHERMAN

Department of Religious Studies

Seeing Jesus in the Red (White and Blue) Letters: Patriotic Bibles and the Shaping of Memory and Authority in American Evangelicalism

ROBERT FOSTER

Darden School of Business

The Science of Founding a Business: Curiosity to Thesis to Proof

GEOFF GORDON

Department of Politics

Is the Growth of a Middle Class Always Good for Democracy?

MOLLY KELLY-GOSS

School of Engineering and Applied Science

The Canary in the Coal Mine: Cell Identity as a Predictor of Disease in Real Time

PATRICK KING

Department of Astronomy

Understanding Precursors to Star Formation

STEVEN LEWIS

Department of Music

Marsalis Plays Bolden: Wynton Marsalis and the First Man of Jazz

ANDREI MARASOIU

Department of Philosophy

What Is A Concept?

JOHN MILLER

School of Engineering and Applied Science

Is Rock Climbing an Effective Physical Therapy Tool for Children with Cerebral Palsy?

PETER MOENCH

Department of Classics

Raising Achilles: An Unfinished Epic and the Problems of Roman Adolescence

MICHELLE MORGENSTERN

Department of Anthropology

Social Critique and Ethical Self-fashioning in Youth Online Literacy Practices

ALLISON OLDHAM

Department of Economics

Game Theoretic Study of Jury Voting Behavior

BLAKE SILVER

Department of Sociology

Theorizing the Role of Higher Education and Social Class in the Transition to Adulthood

DREW SORBER

Department of History

Fighting the Antichrist in Early Medieval Cordoba

RAY WATSON

Department of Biology

Exploring the Evolutionary History of Sunflower Domestication with Ancient DNA

TREY WENGER

Department of Astronomy

The Structure of the Milky Way

VERONICA WESER

Department of Psychology

Extending the Mind to Include the Tool

HAYLEY WILLIAMSON

School of Engineering and Applied Science

Parameter Study of Plasma-Induced Atmospheric Sputtering and Heating on Mars

SHADWELL SOCIETY SPEAKER SERIES



AN EVENING WITH JON MEACHAM

On October 3, 2014 members of the University and Charlottesville communities welcomed Pulitzer Prize-winning author and historian Jon Meacham, author of “Thomas Jefferson: The Art of Power,” in the inaugural Shadwell Society Speaker Series. Hundreds attended the lecture at Old Cabell Hall, which focused on getting the public—specifically younger people and college students—engaged in the political process.



APPENDIX

Appointed annually by the Jefferson Scholars Foundation Board of Directors, members of the National Advisory Board serve as the Foundation's chief ambassadors and meet once a year with the Foundation Board.

C. MARK PIRRUNG [COL '73]
CHAIRMAN
 Chief Executive Officer
 Atlanta Beverage Company
 Atlanta, Georgia

WALTER W. BARDENWERPER [COL '73, LAW '76]
 Vice President and General Counsel, Retired
 Towers Watson & Company
 Portsmouth, New Hampshire

ANDREW C. BLAIR [COL '82]
 President and Chief Executive Officer
 Colonial Parking, Inc.
 Washington, D.C.

J. TYLER BLUE [COL '83]
 Managing Director
 Berkadia
 Bethesda, Maryland

SAMUEL C. DUDLEY JR. [COL '85]
 Chief of Cardiology
 The Warren Alpert Medical School of Brown University
 Providence, Rhode Island

WILLIAM B. DUNAVANT III [COL '82]
 President and Chief Executive Officer
 Dunavant Enterprises, Inc.
 Memphis, Tennessee

R. FOSTER DUNCAN [COL '76]
 Operating Partner
 Bernhard Capital Partners
 New Orleans, Louisiana

JESSE T. ELLINGTON III [COL '85, GSBA '90]
 Senior Vice President and Chief Investment Officer
 Union First Market Bank
 Richmond, Virginia

DAVID B. ERN [COM '86]
 Chief Executive Officer
 Carden Jennings Publishing Co., Ltd.
 Charlottesville, Virginia

DANIEL F. FISHER JR. [COL '72]
 Associate Professor of Surgery
 University of Tennessee College of Medicine, Chattanooga
 Chattanooga, Tennessee

SUSAN VOIGT GUMMESON [COM '84]
 New Canaan, Connecticut

SUJAL J. KAPADIA [COL '90]
 Managing Director, Prime Services Sales
 Barclays Capital Inc.
 New York, New York

PETER E. KAPLAN JR. [COM '96]
 Managing Director
 Angelo, Gordon & Co.
 Washington, D.C.

WILLIAM H. LYON [COL '91, GSBA '00]
 Vice President, Private Wealth Management
 Morgan Stanley
 San Francisco, California

HENRY H. McVEY [COL '91]
 Head of Global Macro and Asset Allocation
 Kohlberg Kravis Roberts & Company
 New York, New York

JEFFREY A. MILLER [COL '73]
 President
 Lovett Golf Company
 Naples, Florida

SCOTT R. PHILLIPS [COL '02]
 Managing Director
 Phillips Capital Group LLC
 Atlanta, Georgia

THOMAS F. PRESTON [COL '78]
 Attorney
 Sparkman-Zummach P.C.
 Memphis, Tennessee

CAROLE M. ROGIN [COL '71]
 Vice President
 Bostrom Corporation
 Delray Beach, Florida

ERIN LEE RUSSELL [COL '96]
 Principal
 Vestar Capital Partners
 New York, New York

TODD M. SIMKIN [COL '96]
 Head of Trader Development
 Susquehanna International Group LLP
 Richmond, Virginia

TIMOTHY J. SPILLANE [COM '89]
 Strategic Advisor
 Self Employed
 Virginia Beach, Virginia

CHRISTOPHER A. TODD [ARCH '84]
 Head of Real Estate Development
 Priderock Capital Partners LLC
 Fairfax, Virginia

CHRISTOPHER G. TURNER [COL '87]
 Managing Director
 Nomura Securities
 Monclair, New Jersey

STEPHEN M. VAN BESIEG [COL '85]
 Managing Director
 J.P. Morgan
 Scotch Plains, New Jersey

CARTER V. WHISNAND [COL '94, GSBA '01]
 Managing Director
 Silvercrest Asset Management Group
 Fair Haven, New Jersey

ROBERT E. L. WILSON V [COL '74]
 Senior Vice President – Investments
 Financial Consultant
 Morgan Stanley
 Memphis, Tennessee

With an eye toward future leadership, the Foundation created the Shadwell Society to encourage the involvement of alumni and friends of the University who have taken their degree within the past 20 years. The purpose of the Shadwell Society is to provide current financial support to the Foundation and leadership for the future.

**DAVID L. BOWLIN JR. (COL '01, GSBA '09)
CHAIRMAN**

Investment Advisor
Barclays - Wealth and Investment
Management Division
Atlanta, Georgia

MOLLY MCINERNEY BABCOCK (GSBA '11)
New York, New York

THOMAS B. BABCOCK (GSBA '11)
Associate
Barclays
New York, New York

ISABEL L. BACON (COL '11)
Chief Operations Officer
Lepton Global Solutions
Washington, D.C.

TAYLOR BEERY (COL '01)
Principal
Beery Advisors
New Orleans, Louisiana

KENNETH B. BOTSFORD JR. (COL '10)
Evanston, Illinois

BARCLAY K. BOWEN (COM '01)
Managing Director
JAT Capital Management LP
Norwalk, Connecticut

KATHERINE B. BOWLIN (GSBA '09)
Marketing Director
News - Press & Gazette
Atlanta, Georgia

NATALIE WILSON BROWNLOW (COL '01)
Memphis, Tennessee

CURTIS A. BUSH (COL '01)
Orthopedic Surgeon
Orthopedic Specialty Associates
Fort Worth, Texas

BLAKE I. CAMPBELL (COL '04)
Vice President
Morgan Stanley
New York, New York

M. BLISS CAMPBELL (COL '04)
Artist
Bliss Campbell Art
New York, New York

KATHERINE DEMING CAVANAUGH (COL '07)
Chicago, Illinois

WAN-LAE CHENG (COL '03)
Associate Partner
McKinsey and Company
New York, New York

MARJORIE WEBB CHILDRESS (COL '01, GSBA '09)
Leadership Consultant
Heidrick & Struggles, Inc.
Richmond, Virginia

RYAN W. CHILDRESS (COL '03, EDUC '04, GSBA '09)
Business Development,
Alternative Energy Solutions
Dominion Resources
Richmond, Virginia

ALEXANDRA WEBB CLARK (COL '03)
Planner
Ralph Lauren
New York, New York

LEE S. COCHRAN (COL '09)
Public Relations Coordinator
Bloomberg LP
New York, New York

LILLIAN PUNTERERI COLLIER (COL '06)
Visual Designer
Harland Clarke
Charleston, South Carolina

NATHANIEL T. COLLIER (COL '01, GSBA '09)
Brand Manager
Le Creuset
Charleston, South Carolina

WILSON DEMING (COL '11)
New Orleans, Louisiana

SUMMER MCCOY ELLIS (COL '03)
New York, New York

GEORGIA HUNTER FARINHOLT (COL '00)
Writer
Norwalk, Connecticut

ROBERT M. FARINHOLT (COM '01)
Partner
Propel Equity Partners LLC
Norwalk, Connecticut

J. GORDON FORSYTH (COL '08)
Equity Analyst
Tocqueville Asset Management
New York, New York

JEANNE W. FORSYTH (COL '07, LAW '10)
Attorney at Law
Smith, Gambrell & Russell LLP
New York, New York

GRACE GUMMESON (COL '14)
Leveraged Credit Analyst
Jefferies LLC
New York, New York

ALISON HEBENSTREIT (COL '10, COM MS '11)
Research Associate
Chilton Investment Company
New York, New York

JESSICA HEBENSTREIT (COL '12)
New York, New York

LAURA HEBENSTREIT (COL '14)
Research and Communications
National Republican Senatorial Committee
Arlington, Virginia

H. CARTER HILLIARD
Principal
Hilliard Estate and Land Management
Free Union, Virginia

MELISSA J. HUTSON (COL '98, LAW '01)
Partner
Simpson Thacher & Bartlett LLP
New York, New York

SCOTT R. LEACHMAN JR. (COL '11)
Investment Professional
Cain Hoy Enterprises LLC
New York, New York

M. GEER LEBOUTILLIER (COL '11)
Capital Transactions Analyst
Shorenstein Properties
New York, New York

THOMAS G. LIGHT (COM '10)
Associate
MSouth Equity Partners LLC
Atlanta, Georgia

KATHRYN M. MELLEY (COL '92)
Medfield, Massachusetts

MICHAEL W. MELLEY (COL '92)
Director - Sales Trading
Credit Agricole Securities
Medfield, Massachusetts

HADLEY PUNTERERI MILLER (COL '04)
Associate Vice President, Mobile Project
Manager
Christie's
New York, New York

KATHERINE S. NEDELKOFF (GSBA '09)
Project Manager
Ashley Whittaker Design
New York, New York

EVANS W. NEXSEN (COL '08)
Assistant Director, Annual Fund
Darden School Foundation
Charlottesville, Virginia

MICHAEL C. NEXSEN (GSBA '13)
Portfolio Manager
Hayek Kallen Investment Management LLC
Charlottesville, Virginia

ELIZABETH WILSON PELLY (COL '04)
London, England

LANGHORNE S. PERROW (COL '92)
Access Industries, Inc.
New York, New York

CHRISTINA B. PETTIT (COL '01)
Atlanta, Georgia

PETER S. PETTIT (COM '00)
Partner
MSouth Equity Partners
Atlanta, Georgia

ELLIOTT L. POOL (COL '04)
Vice President
Aon Corporation
Locust Valley, New York

SARAH HAWKINS REGAN (COL '08)
Vice President, Equity Research and Corporate Access
Bank of America Merrill Lynch
New York, New York

M. FALCONER ROBBINS (COL '09)
Senior Assistant, Operations
Arabella Advisors
New York, New York

VIRGINIA BROOKS ROBINSON (COL '94)
New Canaan, Connecticut

CHARLES T. ROSE III (COL '98)
Portfolio Manager
Morgan Stanley
Greenwich, Connecticut

J. FRANCIS RYAN III (COL '05)
Application Sales Manager
Oracle
Venice, California

SCOTTIE GAMBILL RYAN (ENGR '06)
Founder and Chief Executive Officer
The Getaway Plan
Venice, California

CHRISTEVE AUBREY SANDERS (COL '08)
Palo Alto, California

REID SANDERS (COM '14)
Analyst
Citi Investment Bank
New York, New York

J. CARL SEWELL III (COL '06)
President, Operations
Sewell Automotive Company
Dallas, Texas

JOHN SHERMAN III (COL '01, LAW '06, GSBA '11)
Associate
Edgeview Partners
Charlotte, North Carolina

D. FRENCH SLAUGHTER IV (COL '08)
Financial Analyst, Healthcare
Investment Banking
Oppenheimer & Co.
New York, New York

MICHAEL C. STOCKBURGER (COM '01)
Vice President
Raymond James & Associates
Memphis, Tennessee

CHARLES E. STRICKLAND (COL '11)
Director of Operations
Lepton Global Solutions
Washington, D.C.

PETER L. TOWNSEND (COL '12)
Equity Specialist
Bloomberg LP
New York, New York

ELI W. TULLIS III (COL '13)
Alternative Investment Analyst
Northern Trust Company
Chicago, Illinois

DAVID A. VICTOR-SMITH (COM '09)
Philadelphia, Pennsylvania

CHRISTIANA G. WHITE (COL '12)
Student
Harvard Medical School, Harvard Business School
Boston, Massachusetts

DIANA HIRTLE WILSON (COL '07)
Wayne, Pennsylvania

GARRETT R. WILSON (GSBA '14)
Wayne, Pennsylvania

KRISTIN VON ELTEN WILSON (COL '05)
Richmond, Virginia

ROBERT L. WILSON VI (COL '04)
Investment Analyst
John B. Levy & Company
Henrico, Virginia

WESLEY WILSON (COL '14)
Financial Analyst
Stephens Inc.
Little Rock, Arkansas

Appointed annually by the Jefferson Scholars Foundation, the Jefferson Scholars Selection Committee determines who among the remarkably talented finalists will be offered Jefferson Scholarships.

DANIEL S. ADLER (ENGR '88)

President
Adler Financial Group
Fairfax, Virginia

GERARD ALEXANDER

Associate Professor
Department of Politics
University of Virginia

THOMAS W. ARCHER (COM '90)

Partner
PricewaterhouseCoopers LLP
Monte Sereno, California

TIFFANY B. ARMSTRONG (COM '90)

Managing Director
Harris Williams & Co.
Richmond, Virginia

ISABEL L. BACON (COL '11)

Chief Operations Officer
Lepton Global Solutions
Washington, D.C.

JOHN W. BARNARD JR. (COL '85)

Orthopaedic Surgeon
Orthopaedic Center of Central Virginia
Lynchburg, Virginia

ATTISON L. BARNES III (COL '86)

Partner, Co-chair of Litigation Practice
Wiley Rein LLP
Washington, D.C.

KAREN CLARKE BARNES (COL '87)

Principal
North View Landscape Design LLC
Alexandria, Virginia

T. WESTRAY BATTLE III (COL '98)

Political Strategist and Marketing
Consultant
Washington, D.C.

R. KENT BENNETT JR.

(ENGR '00)
Partner
Bessemer Venture Partners
Newton, Massachusetts

PETER C. BERTONE (ENGR '80)

Senior Partner
Strategy&
Esmont, Virginia

ANDREW C. BLAIR (COL '82)

President and Chief Executive Officer
Colonial Parking Inc.
Washington, D.C.

SHELLEY L. BOYCE (NURS '83)

Chief Executive Officer
MedRisk, Inc.
King of Prussia, Pennsylvania

VERONICA D. BROOKS (COL '07)

Policy Director
Louisiana Association of Public Charter
Schools
New Orleans, Louisiana

SUSANNA S. BROWN (COL '85)

Batesville, Virginia

**W. L. LYONS BROWN III (COL '82,
GSBA '87)**

Founder and Chief Executive Officer
Altamar Brands LLC
Batesville, Virginia

ELIZABETH G. BUCK (COL '85)

Writer
Chapel Hill, North Carolina

LEONARD J. BUCK II (ENGR '86)

Founder
Blue Bright Ventures LLC
Chapel Hill, North Carolina

RUARAIHD I. CAMPBELL (COL '04)

Managing Director
Blackstone Alternative Asset Management
New York, New York

MITCHELL R. COHEN (COM '86)

Fairview Capital
Ross, California

STEPHEN S. CRAWFORD (COL '86)

Chief Financial Officer
Capital One Financial Corporation
New York, New York

PATRICK J. CRONIN (COL '08)

Vice President
The Blackstone Group
New York, New York

BRIAN CULLATY

Director, Undergraduate Research
Opportunities
Office of the Executive Vice President and
Provost
University of Virginia

**MARGARET A. DEBELIUS
(COL '88)**

Associate Professor of English and Director
of Faculty Development
Georgetown University
Arlington, Virginia

EDWARD J. DOBBS (COL '93)

President
Dobbs Management Service LLC
Memphis, Tennessee

MERRY W. DOUGHERTY (COL '90)

Owner
Merridian LLC
Louisville, Kentucky

R. FOSTER DUNCAN (COL '76)

Operating Partner
Bernhard Capital Partners
New Orleans, Louisiana

FRANKLIN S. EDMONDS JR. (COL '91)

Managing Partner
Panning Capital Management
Charlottesville, Virginia

**HEIDI BARMETTLER ELDRED
(COL '77, GSBA '83)**

Director, Global Graduate Experiential
Education Programs
The Ohio State University
Hanover, New Hampshire

HUGH M. EVANS III (COL '88)

Vice President, Corporate
Development and Ventures
3D Systems Corporation
Baltimore, Maryland

**MICHAEL HUNTLEY GARRIOTT JR.
(COL '98)**

Managing Director
Goldman Sachs
New York, New York

**KATHERINE HOBBY GIBSON
(ARCH '87)**

Broker Associate
Republic Ranches
Houston, Texas

PETER M. GRANT (COL '78, GSBA '86)

Partner
Anchormark Holdings LLC
Charlottesville, Virginia

ALISON M. GREGORY (COL '87)

Director, Chief Counsel
Bridgewater
Bedford, New York

RYAN E. HARGRAVES (COL '98)

Senior Associate Dean of Undergraduate
Admissions
Office of Undergraduate Admissions
University of Virginia

TYLER S. HENRITZE (COM '03)

Senior Managing Director
Blackstone Real Estate Advisors
New York, New York

CARL T. HERAKOVICH

Henry L. Kinnier Professor Emeritus
Department of Civil Engineering
University of Virginia

DEBORAH R. HIRTLE

Hirtle, Callaghan & Co.
Saint Davids, Pennsylvania

**DOUGLAS S. HOLLADAY JR.
(COL '69, GSBA '76)**

Operating Partner
Meritage Private Equity Funds
Atlanta, Georgia

ARCHIE L. HOLMES JR.

Professor and Vice Provost for Educational
Innovation and Interdisciplinary Studies
Department of Electrical and Computer
Engineering
University of Virginia

LAWRENCE D. HOWELL II
(COL '75, LAW '79)
 Chairman
 Mentice AG
Kusnacht, Switzerland

HAROLD E. JOHNSON (COL '99)
 Partner
 Williams Mullen
Richmond, Virginia

COURTNEY CRENSHAW KAPP (ARCH '83)
 Principal
 Kapp Architecture
Philadelphia, Pennsylvania

LAUREN JONES KENNY (COL '02)
New York, New York

PARKER H. LEE III (COL '71)
Richmond, Virginia

MIGUEL P. MAQUET-DIAFOUKA
(COL '87)
 Chief Executive Officer
 WPS Advisors
Upper Saddle River, New Jersey

FELICIA C. MARSTON
 Professor
 McIntire School of Commerce
University of Virginia

STUART H. MCCLUER (COL '98)
 Partner
 McCulley McCluer PLLC
Oxford, Mississippi

GREGORY A. MCCRICKARD (COL '81)
 Managing Director
 T. Rowe Price Associates, Inc.
Baltimore, Maryland

MAURIE D. MCINNIS (COL '88)
 Vice Provost for Academic Affairs
 Office of the Executive Vice President
 and Provost
 Professor
 McIntire Department of Art
University of Virginia

TRACY V. MCMILLAN (COM '86)
Fairfield, Connecticut

SCOTT MILLER
 Director, Financial Aid
 Student Financial Services
University of Virginia

SHARON ANN M. MILLER (ARCH '86)
Fairfield, Connecticut

JOHN D. MILTON JR. (COL '67)
 Executive Vice President and
 Chief Financial Officer
 Patriot Transportation Holdings, Inc.
Jacksonville, Florida

LILIAN MURRAY (COM '80)
 Founder
 Dovedale Investments
Belvedere Tiburon, California

**JENNIFER K. MURRILL (ENGR '03,
 ENGR '07)**
 Senior Cost Analyst
 TASC Inc.
 Clifton, Virginia

AMR M. NOSSEIR
 Senior Advisor
 TAP Advisors
Riverside, Connecticut

MICHAEL A. PAUSIC (ENGR '86)
 Partner
 Foxhaven Asset Management
Charlottesville, Virginia

MARCIA L. PENTZ (EDUC '89, GRAD '91)
 Assistant Professor
 McIntire School of Commerce
University of Virginia

C. MARK PIRRUNG (COL '73)
 Chief Executive Officer
 Atlanta Beverage Company
Atlanta, Georgia

CRISLER B. QUICK (COM '77)
 President
 The Finance Department
Mill Neck, New York

PETER QUICK (ENGR '78)
 Partner
 Burke & Quick Partners LLC
Mill Neck, New York

ANNE L. RAYMOND
 Senior Managing Director
 Crow Holdings
Dallas, Texas

MATTHEW A. REIDENBACH
 Assistant Professor
 Department of Environmental Sciences
University of Virginia

COOLIDGE E. RHODES JR. (COL '97)
 Managing Legal Director, Middle East Asia
 Pacific Region
 Baker Hughes Incorporated
Houston, Texas

KEVIN G. RITZ (COL '97, LAW '04)
 Special Counsel to the United States
 Attorney
 Office of the U.S. Attorney
Memphis, Tennessee

GREGORY W. ROBERTS
 Dean of Undergraduate Admission
 Office of Undergraduate Admissions
University of Virginia

VIRGINIA BROOKS ROBINSON
(COL '94)
New Canaan, Connecticut

TODD R. SCHNUCK (COL '81)
 Chairman and Chief Executive Officer
 Schnuck Markets Inc.
St. Louis, Missouri

AMIR A. SHAHIEN (COL '07)
New Orleans, Louisiana

JAMES G. SIMMONDS
 Lawrence R. Quarles Professor Emeritus
 Department of Civil Engineering
University of Virginia

ALEXANDER J. SLOANE (COL '74)
 President
 A.J. Sloane & Company
New York, New York

NICOLE D'BRIEN SNYDER
(COL '01, LAW '06)
 Attorney, General Counsel's Office
 United States Sentencing Commission
Alexandria, Virginia

GIB B. STAUNTON (EDUC '85)
 Director of Admissions
 St. Anne's-Belfield School
Charlottesville, Virginia

LAWRENCE E. TANNER JR. (COM '88)
 Ethics and Compliance Advisor
 BP Corp North America Inc.
Chicago, Illinois

MICHAEL P. TIMKO
 Professor
 Department of Biology
 Director
 Echols Scholars Program
University of Virginia

CHRISTOPHER A. TODD (ARCH '84)
 Head of Real Estate Development
 Priderock Capital Partners LLC
Fairfax, Virginia

LAVINIA H. TOUCHTON (COL '89)
Mercer Island, Washington

DEBORAH H. VALENTINE (COL '80)
Richmond, Virginia

**BRANDT A. VAUGHAN (COM '89,
 GSBA '99)**
 Chief Financial Officer and Managing
 Director
 PolPat LLC
Bellevue, Washington

KATHARINE LOPEZ WEYMOUTH, M.D.
(COL '98, MED '01)
 Katharine L. Weymouth M.D. LLC
Wilmington, Delaware

SUSAN PERRY WILLIAMS
 KPMG Professor of Professional Accounting
 McIntire School of Commerce
University of Virginia

JASMINE H. YOON (COL '03, LAW '06)
 Assistant United States Attorney
 Office of the U.S. Attorney, Eastern
 District of Virginia
Charlottesville, Virginia

/ EVALUATORS AND SEMINAR LEADERS

Members of the University community assist the Jefferson Scholars Foundation and the Jefferson Scholars Selection Committee by filling crucial roles in the preparation, implementation, and evaluation necessary for the selection weekend.

ESSAY EVALUATORS

STEWART P. CRAIG [COL '85]

CHAIRMAN

Director of the Office of Grants and Contracts
School of Medicine
University of Virginia

CATHERINE D. BARITAUD

Lecturer

Department of Science, Technology, and Society
University of Virginia

GINA L. CORELL [COL '85]

Business and Communications Manager
Centers for Computation Research and Scholarship
University of Virginia

STEPHEN R. FALLERT [COL '85]

Senior Director of Contracts
Simon & Schuster
New York, New York

GERARD P. FILICKO [COL '85]

Senior Vice President, Physician Services
Central Virginia Health Network
Midlothian, Virginia

TIMOTHY R. LINGO

Operational Contract and Tax Administrator
Office of the Comptroller
University of Virginia

P. PARKE MUTH [COL '79, GRAD '82]

Parke Muth Consulting
Afton, Virginia

ELIZABETH E. PINCUS [LAW '72]

Account Specialist
Office of Sponsored Programs
University of Virginia

VICTORIA POINDEXTER

Senior Contract Negotiator
Office of Sponsored Programs
University of Virginia

WENDY S. SEWACK

Account Manager, Capstone Programs
WorldStrides
Charlottesville, Virginia

MATH EVALUATORS

JAMES G. SIMMONDS

CHAIRMAN

Lawrence R. Quarles Professor Emeritus
Department of Civil Engineering
University of Virginia

HOSSEIN HAJ-HARIRI

Professor and Chair
Department of Mechanical and Aerospace Engineering
University of Virginia

CARL T. HERAKOVICH

Henry L. Kinnier Professor Emeritus
Department of Civil Engineering
University of Virginia

HOUSTON G. WOOD [ENGR '78]

Professor
Department of Mechanical and Aerospace Engineering
University of Virginia

SEMINAR LEADERS

“Seminar 1: Stakeholders Simulation”

LAUREN SUE PURNELL

[COL '03, GSBA '13]

CHAIRMAN

Charlottesville, Virginia

R. EDWARD FREEMAN

Elis and Signe Olsson
Professor of Business Administration
Darden School of Business
Academic Director
Business Roundtable Institute for Corporate Ethics
University of Virginia

BIDHAN L. PARMAR [COL '03,

GSBA '11, GSBA '11]

Assistant Professor

Darden School of Business
University of Virginia

KELLIE R. SAULS

Director of Financial Aid and Admissions
Frank Batten School of Leadership & Public Policy
University of Virginia

“Seminar 2: Liberal Arts”

ASHLEIGH D. ELSER

CHAIRMAN

Jefferson Fellow
Department of Religious Studies
Charlottesville, Virginia

STEVEN W. LEWIS

Jefferson Fellow
Department of Music
University of Virginia

GABRIELLE K. L. MILLER [GRAD '11,

GRAD '14]

Charlottesville, Virginia

ANDREW H. SORBER

Jefferson Fellow
Department of History
University of Virginia

Geographic areas from which the Foundation has secured contributions of at least \$500,000 are eligible to become part of the annual regional competition process. Regional selection committees composed of University alumni and friends are charged annually with the responsibility of reviewing and screening all nominees from their areas. Based on the number of schools participating in each region, the regional committees select from one to four candidates as finalists in the competition.

ALABAMA

BIRMINGHAM

William A. Bowron Jr.
Chair

Allen B. Bennett
Steven A. Brickman
Bryson G. Edmonds
Sarah B. Jackson
Henry S. Long Jr.
Robert G. Schoenvogel
Thomas M. Spencer
W. Lee Thuston
Mallie M. Whatley

ARKANSAS

Robert E. L. Wilson V
Chair

Robert L. Brown
Natalie Wilson Brownlow
Claiborne P. Deming
Diane K. Vescovo
Perry L. Wilson

CALIFORNIA

LDS ANGELES

Allison J. Kean
Chair

George W. Abele
Karen Wynn Greb
David O. Higley
Rodney J. Hobbs
Stephen V. Hughes IV
Andrew G. Lavey
Jerry M. Lewis IV
Audrey M. Lackner
Donna L. Roberts
Caroline S. Ryon
Cynthia L. Smet
Adele B. Stotler
Gregory S. Thomas
Terrye L. Underwood
Cater L. Swartzlander

SAN FRANCISCO BAY AREA

Jason A. Gill
J. S. Miller
Co-Chairs
Thomas W. Archer
Barbara B. Glynn
Daniel H. Hecht
Robert J. Lojek
William H. Lyon
Ruth E. Selby
Michael C. Smith
Barry E. Taylor
Shelley Johnson Webb

COLORADO

Spencer R. Allen
Don A. Springer
Co-Chairs

Robert M. Duchon
Thomas F. Duchon
Susan T. Gowen
Earl E. Hoellen
Abbie L. Klinghoffer
Jeffrey M. Knetsch
James F. Parsley

DELAWARE

Katharine Lopez Weymouth
Chair

Bruce L. Chipman
Zachary L. Chipman
Michelle M. Henry
Garrett B. Lyons III
Thomas F. Schuler

FLORIDA

JACKSONVILLE

Sydney A. Gerwin III
Chair

J. Michael Hughes
Charles D. Hyman
John D. Milton Jr.
Annie R. Ungrady

TAMPA

R. J. Robbins Jr.
C. Norman Stallings Jr.
Co-Chairs

Stewart T. Bertron
Tonja C. Brickhouse
Richard D. Eckhard
Emily R. Farrior
Laurin M. Farrior
S. Katherine Frazier Esq.
Stapleton D. Gooch IV
Charles G. Hardwick
Aydin D. Keskiner
J. Jefferson Maxwell
Mark A. Mighell
Saskia Mighell
Anna M. Nekoranec
Emily Kirkwood
Elizabeth H. Ridley

GEORGIA

ATLANTA

Molley J. Clarkson
Christopher C. Frieden
Peter D. Leary
Co-Chairs

Allison Chamberlain
Abramson
Matthew A. Ahlert
Barry N. Berlin
Erica Brennan
Daniel B. Clark
Brett E. Coburn
James D. Comerford
James E. Connelly
Martha E. Downer-Assaf
Laura Rains Draper
Bruce B. Durkee
Gary L. England
Andrew P. Feinour
Edwin J. Feinour
Joseph G. Fiveash III

Daniel B. Haitcock
Bradley V. Heiner
Clayton F. Jackson
F. Joseph Keith
James R. Kibler Jr.
Eric S. Kreimer
Colin M. Leslie
Catherine D. Little
Lee W. Martin
Emily L. Master
Carey J. Mignerey
Kent R. Nilsson Jr.
Stephen A. Opler
Jason L. Pettie
Christina B. Pettit
Adriane B. Randolph
Bradley C. Reeves
Taylor A. Richardson
Lindsey Slack
Charles A. Smithgall IV
Stuart E. Stump Mullens
Sarah K. Touse
Eric D. Tumperi
Mary M. Watson
Charles H. Weigle
Lacey S. Williams
Vance C. Williams

SOUTH GEORGIA/ TALLAHASSEE, FLORIDA

C. Bradford Jackson
Chair

John D. Buchanan Jr.
Scot B. Copeland
Robert C. Crabtree

ILLINOIS

CHICAGO

Lawrence E. Tanner Jr.
Chair
Christian F. Binnig
Robert G. Byron
James G. Connelly III
Kate Pomper Costello
Meghan W. Ho
Douglas W. Holladay
Jennifer S. Holladay
Cheryl DeMong Hubbard
D. Craig Mense
Katherine C. Monahan
Amanda G. Penabad
Brittani Rendina
Kathryn Serra
Timothy D. Sheehan
Peter J. Sweeney III
Victoria K. Wolf

KENTUCKY

Torri L. Martin
Chair
Joseph A. Bilby
Jessica Belue Buckley
Jan de Beer
Merry W. Dougherty

LOUISIANA

Veronica D. Brooks
Amir A. Shahien
Co-Chairs
P. Eugene Parrino, M.D.
Evelyn S. Poitevent
Edmund E. Redd

S. Ansley Smythe
Courtney Stuckwisch
Deborah Ashbrooke Tullis
Davis M. Zaunbrecher

MAINE

Jennifer L. Rooks
Chair

Virgilia W. Bryant
Richard C. Chandler, M.D.
Edgar B. Hatrick IV
Michelle B. Thompson

MARYLAND

Kirsten Andrews Woelper
Chair

Paul D. Corbin
Alice M. Dearing
Lucy Neale Duke
Shawn P. Flaherty
Richard S. Gampfer
Elizabeth A. Hagan
W. Hunter Purcell
Kerry Cavanaugh Rice
Louis A. Sarkes Jr.
Danna E. Thomas

SUBURBAN MARYLAND/ WASHINGTON, D.C.

Attison L. Barnes III
Andrew C. Blair
Cleo S. Gewirz
Co-Chairs
Isabel L. Bacon
Karen Clarke Barnes
Dean Cinkala
Peter E. Kaplan Jr.
M. Geer Leboutillier
Warren C. Mackie-Jenkins
Cal S. Matsumoto, M.D.
Sara E. McNamara
Corinne M. L. Mills
Janet S. Nolan
Thomas B. Pagnani
Benjamin R. Sachs
Pamela G. Sauber
Lawrence D. Schlang
Joseph D. Wallace
Michael C. Williams

MASSACHUSETTS

BOSTON

Cynthia A. Barker
Ruth Ann Vleugels
Co-Chairs
Robert C. Atkinson III
R. Kent Bennett Jr.
Taylor M. Bowman
James A. Burns, M.D.
Susan H. Burns
Kirsti A. Campbell
Michelle C. Chmielewski
Leah J. Coates
William T. Cozean
Robert D. Cultice Jr.
Elizabeth Roberson Gibson
Daniel J. Greiner II
James M. Haley V
Elizabeth Tyler Harris
M. Pemberton Heath
Michelle T. Ho
Eva M. Jack

William M. Jacobs
Laura E. Johnston
Robert B. King
Christina Kelleher Knoll
A. Shadi Kouroush
Kevin R. McCarey
Courtney Z. McCarthy
Michael W. Melley
Carsten B. Miller
John A. Nelson
Laura K. Nelson
David L. Newsome
Sandra C. Owen
Stephen C. Peacher
Bruce C. Ramsey
Ameet V. Sarpatwari
Yogesh Surendranath
Richard D. Tadler
Thomas M. Taylor
David W. Truetzel Jr.
Patrick D. Tyler
Christiana G. White
Shan Wu

MINNESOTA**MINNEAPOLIS/ST. PAUL**

Mitchell E. Zamoff

Chair

Justin A. Giroux
Emily Hebelser
Amy Anne Donatelli Lassig
Di Wu

MISSISSIPPI

Mary Alice Tyson Browning

Chair

Wendell H. Bryan II
Keith B. French Jr.
Salvert H. McCluer
Margaret W. McPhillips
Jane Wallace Meynardie
Carlton W. Reeves

MISSOURI**KANSAS CITY**

Thomas P. Schult

Chair

James B. Hebenstreit
Marilyn Bartlett Hebenstreit
Juliana Jurden
Margo C. Soulé
Julianne Story

ST. LOUIS

Matthias D. Renner

Chair

Henry M. Edmonds
James G. Forsyth III
Mary M. Houlihan
Eleanor D. Ivie
John C. Lin
William R. Piper
William L. Polk Jr.
Linda G. Renner
Brooke W. Restemayer
Todd R. Schnuck
Eric S. Stange

NEW JERSEY**NORTHERN NEW JERSEY**

Vincent A. D'Arpino
Rhett W. Gano

Co-Chairs

Raymond T. Abbott
Anson H. Beard
Kay Evans Crnkovich
John M. Cusano Jr.
Debra Shapiro Gill
Radford W. Klotz
Sarah Lyman Kravits
Alan S. MacKenzie Jr.
Scott G. Martin
Matthew M. Pesesky
Colleen D. Rigby
William J. Szilasi
Christopher G. Turner
Stephen M. Van Besien
Philip A. White Jr.

NEW YORK**BUFFALO**

Mary M. Owen

Chair

Bradley J. Butler
Clotilde P. Dedecker
Charles G. Duffy III
Gretchen Geitner
Dietrich V. Jehle
Mark R. Jensen
Stephen J. McCabe
Mary M. Wilson
Gretchen L. Wylegala

LONG ISLAND

Lauren Jones Kenny

Joseph D. Lemire

Co-Chairs

Lisa S. Barr
Geoffrey R. Kaiser
Alvina H. Y. Lo
Mary Jean McCarthy
Clavert S. Moore
Stephen A. Nash
Brian P. Scrivani

NEW YORK CITY

Patrick J. Cronin

Robert W. Downes

Co-Chairs

James G. Aldige IV
Tyler R. Alexander
Mr. Jason S. Allevato
Nicholas A. Barry
Kerri Martin Bartlett
Lucinda Heidsieck Bhavsar
Alexandra Webb Clark
Douglas M. Cohen
James V. Courtland Jr.
Charles P. Daniels
Greg A. Dolinsky
Kristen S. Durkin
Vadim Elenev
Wendy G. Gold
Samuel A. Gradess
Courtney S. Katzenstein
David A. McGinley
Ioana Niculcea
Kimberly E. Osagie
Mathias J. Paco
Elliott L. Pool
Weston L. Reynolds
James T. Rogers
Charles T. Rose III
Steven M. Shepard
Sophie A. Staples
Kristin Steen

WESTCHESTER, NEW YORK/FAIRFIELD, CONNECTICUT

L. David Cardenas

Alison M. Gregory

Co-Chairs

Nancy B. Buck
Ruairaidh I. Campbell
Kevin J. Flynn
Mary-Stuart G. Freyberg
Kelley L. Johnston
James R. Kozloski
Eugenio C. Labadie Ibáñez
Tia Mahaffy
Jeffrey A. Marine
Holly Gilmore Moctell
William E. Pence IV
Virginia Brooks Robinson
Barbara L. Shubinski
Kristin Steen
Scott W. Wallar
Clifford M. Yonce

NORTH CAROLINA**CHARLOTTE**

Elena L. Airapetian-Sexton

Richard S. Starling

Co-Chairs

Jason L. Bernd
Laurie E. Bond
Kimberly Going Booher
Joyce N. Carman
Louise Coffelt
Thomas E. Duncan
Adam J. Greene
Barbara A. Hall
W. Grayson Lambert
Michael W. Mason
Caroline Batchelor McLean
Christopher R. Mullis
Denise Pinenno
Anne H. Pipkin
Ming Qi
Arthur C. Roselle
M. Scott Starling
A. Wellford Tabor
Steven J. Tricarico
Edith H. Wyatt

PIEDMONT TRIAD

McDara P. Folan III

Harley S. Garrison

Co-Chairs

Robbin B. Flow
Ragan P. Folan
John F. C. Glenn Jr.
Martha K. Howard
Nancy T. Keshian
Katherine A. McCurry
Stephen C. Mischen
Sherry J. Polonsky
Shannon B. Rainey
Richard H. Ramsey
W. David Sellers

OHIO**CINCINNATI**

Sandra W. Heimann

Chair

Anders F. Anderson
Darlene T. Anderson
Jeffrey R. Anderson
Robert A. Heimann Jr.

Allison K. Leonard
Jeffery C. McLane
Russell D. Wilson

NORTHEAST OHIO

David S. Dickenson III

Chair

Kathleen H. Davis
Stephen G. Harrison
Cameron S. Miele
Mary G. Murray
Xiao Wang

OREGON**PORTLAND**

Elizabeth A. Carr

Chair

Simon Acheson
Winnie Chao
J. Neal Cox
Lee S. Fiedler

PENNSYLVANIA**PHILADELPHIA**

Graham R. Laub

Deanna L. Loughnane

Co-Chairs

Katherine A. Barham
Benjamin W. Chrisinger
Rachel M. Dada
Michael F. Donoghue
Stephanie C. Doupnik
Charles W. Dyer
Elizabeth Fay
Jessica C. Fowler
Drew D. Fox
Mark R. Francis
Michelle M. Henry
Kelley Hodge
Amanda V. Jenkins
Raymond J. Kane
William Kitchel
Lynne N. Kolodinsky
Ann V. Lastuvka
Maria S. Li
Garrett B. Lyons III
Daniel J. Mayock
Nancy Richards Miller
R. Bradford Mills
Jonni S. Moore
Marc E. Needles
Elaine T. Petrossian
Maria K. Pulzetti
Christopher J. Reynolds
Jeffrey L. Roberson
C. Pierce Salguero
Justin B. Smith
Leslie B. Swope
Charles A. Szoradi
Stanley B. Tarr
Diana Hirtle Wilson

PITTSBURGH/WESTERN**PENNSYLVANIA**

Matthew J. Carl

Chair

Rodney R. Akers
Nancy W. Glynn
Katherine Nickel McFaden
Richard Purnell
Richard B. Tucker III

REGIONAL SELECTION COMMITTEES (CONT.)

RHODE ISLAND

Neile Maloney Hartman
Chair
Samuel C. Dudley Jr., M.D.
R. Tripp Evans
Jocelyn Newton
Ravi R. Sarpatwari
Jennifer C. Swalec

SOUTH CAROLINA

CENTRAL AND UPSTATE

SOUTH CAROLINA
W. Grayson Lambert
Chair
Katherine M. McDonald
John F. Parrott Jr.
Sarah Caroline Plowden
Frank C. Williams III

LOWCOUNTRY, SOUTH CAROLINA/GEORGIA

Connie K. Darbyshire
Todd B. Kuhl
Co-Chairs
Charles W. Coker Jr.
Sylvia S. Coker
Mary A. George
Benjamin H. Levy Jr.
Kyle J. MacNamee
John D. Northup
Margaret P. Northup
Peter W. Schmidt
Stuart E. Stump Mullens
H. Manning Unger

TENNESSEE

EASTERN TENNESSEE

Donald E. Morton
Chair
Benjamin P. Brown
Susan M. Crimmins
Ryan M. Ewalt
Daniel F. Fisher Jr.
Thomas L. Hayslett III
James S. Hildebrand Jr.
April F. Holland
Sandra R. Krawchuk
Meredith C. Lee
L. T. Montague
Alison T. Shaw
Patten M. Smith

MEMPHIS

Lee B. Harper
Kevin G. Ritz
Co-Chairs
Christopher A. Boals
Emily B. Bowie
Natalie Wilson Brownlow
Tate S. Wilson
Gary K. Wunderlich Jr.

NASHVILLE

Katherine Read Ezell
Chair
Arthur C. Best Jr.
Frederick L. Bryant
A. Rawls Butler V
Karla Campbell
Lauren Rooker Cardwell
J. Taylor Chenery

John D. Claybrook
G. Scott Clayton
Patricia Frist Elcan
David A. Fox
Mary Stamps Gambill
Chandler E. Harrington
Pamela F. Morris
Richard C. Prather
Rachel R. Settle
Robert D. Tuke

TEXAS

DALLAS/FORT WORTH

Irving M. Groves III
Thomas O. McNearney III
Charles H. Turner IV
Co-Chairs
E. Taylor Armstrong Jr.
Richard W. Carrington III
Ann K. Creighton
Thaddeus A. Darden
Scott C. Ennis
Sarah A. Hamlin
J. Owen Hannay
Nicole E. Hooper
Justin A. Hoover
Claire C. Hyde
Christopher P. Kelly
Ramon I. Lamas
Nicholas A. Merrick
Shannon B. Newsom
Joseph D. O'Brien III
Edward P. Perrin Jr.
Richard R. Pollock
Christopher D. Ray
Sanka Savvides Stalcup
Christopher A. Turner
James H. Wilson III
Vincent E. Zimmern

HOUSTON

Margaret Henderson Basu
Logan A. Moncrief
Co-Chairs
Elizabeth Eckstein Clifton
Hallie E. Crawford
Linda R. Elkin
Joseph D. Gibney
Katherine Hobby Gibson
Christi J. Guerrini
R. Keith Harrison
Charles R. Hermes
Cassandra L. Hill
Kenneth M. Humphries
Antoinette M. Jackson
Richard C. Kellogg Jr.
Emily N. Skiba
Elisabeth Stone

VIRGINIA

CHARLOTTESVILLE

Clay E. Thomson
Chair
Barbara Baumbusch
Jonathan E. Earnhardt
Anne Robertson Izard
Adrian A. Keevil
Barkley Laing
Charles Lunsford
Edward McGowan
Bruce A. Miller
Thomas M. O'Shea
Puja Seam

COMMONWEALTH [EASTERN]

Jamieson M. Bourque
Chair
Timothy C. Evans
Lindsay Durtan Friesen
Lauren S. Purnell
Matthew G. Rigby
Jessica Nehrling Simmons
Beth Campbell Spilman

COMMONWEALTH [WESTERN]

John W. Rader Jr.
Chair
Cecil Banks Jr.
Sarah Elaine Hart
Jasdeep Ghumman Heim
Brenda D. Lipscomb
Philip W. Parker
Susan M. Rockwell

COMMONWEALTH READERS

Joyce L. Arcangeli
Cecil Banks Jr.
Susan Kuhn Blank
Katie R. Bray
Wayne L. Dell
Lindsay Durtan Friesen
Jennifer Y. Hsu
Mary Olivia Hutton
Mary Elizabeth Luzar
Sara Thomas McDowell
Paul J. Michel
Gordon Scharf
Michael C. Yankoski

DAN RIVER AREA

James A. L. Daniel
Chair
Richard O. Harrell III
Charles H. Majors
Frank W. Mobley Jr.
Linda F. Ramsey
Glenn C. Ratliff Jr.
Robert T. Vaughan Jr.

LOWER PENINSULA AREA

Jennifer O. David
Chair
James T. Fang
Thomas E. Fass
Kari A. Heffner

LYNCHBURG

Parker H. Lee III
James O. Watts IV
Gorham B. Wood
Co-Chairs
J. Frederick Armstrong
Lorenzo Davis
Louise W. Dawson
Robert L. Driskill, M.D.
Kristine D. Lloyd
Cecilia M. MacCallum

NORTHERN VIRGINIA

Jennifer K. Murrill
Michael J. Spitalney
Co-Chairs
Stephen N. Ander
Richard L. Barnes II

Amber B. Blaha
Ellis M. Butler
Shelby S. Colby
Dean A. De La Pena
Sunny S. DiSoco
Josephine M. Johnson
Martha C. Kidd
Cheryl D. Logan
Russell B. Logan
Courtney A. Mallow
William A. Marr Jr.
S. Paul Powers II
David H. Reid
Gregory S. Siegel
Patricia S. Silverman
Stephen A. Taylor
Sarah M. Tweedt
Heather Walcott
William F. Young

PIEDMONT AREA

Gorham S. Clark
Chair
Jeremiah L. Albritton
Allen S. Andrews
Kevin J. Carrington
Coe G. Eldredge
Gina B. Finn
Raynelle Deans Grace
Sheila C. Johnson
Lara P. Major
Kimberly Tan Majure
Cricket Bedford Morris
L. S. Wells Nevill
William F. O'Keefe
Tara J. Pate
David B. Quanbeck
Gary R. Shook
Heather S. Trout
Eric A. Wild

RICHMOND

Harold E. Johnson
Todd M. Simkin
Co-Chairs
J. P. Bowry III
Matthew S. Branson
April A. Cain
Tennille J. Checkovich
Marjorie Webb Childress
Ryan W. Childress
Susan Y. Dorsey
Sean P. Ducharme
Douglas M. Garrou
David I. Greenberg
Molly L. Holmes
K. Roger Johnson Jr.
Herbert E. Marth Jr.
Elizabeth Roark
Julious P. Smith III
Deborah H. Valentine
Kristin P. Walinski
Lawson McNeil Wijesooriya
Richard T. Wilson III

SOUTHWEST VIRGINIA

Rachel D. Fowlkes
Chair
Deirdre L. Goldsmith
Jeremy H. Grantham
Amber T. Inofuentes
James P. Jones

TIDEWATER VIRGINIA

Scott A. Robertson
Susan S. Walker
Co-Chairs
Christopher S. Boynton
Esther Huang Chang
Sharon S. Goodwyn
Howard E. Gordon
Ranjit K. Goudar
Owen D. Griffin Jr.
James J. Izard II
Stephen C. Mahan
Amy J. Sampson
Timothy J. Spillane

WASHINGTON

SEATTLE

Lavinia H. Touchton
Samantha K. Weisner
Co-Chairs
Robert P. Callahan
Lauren Grammer
Colleen M. Martin
Chapin E. Wilson III

WEST VIRGINIA

H. Dill Battle III
Chair
Stephen S. Burchett
David P. Ferretti
Jennie O. Ferretti
Jessica S. Graney
Michael R. Graney
Mera L. Kutrovac
Andrew E. Siegel
Robert M. Steptoe Jr.

DESIGNATED SCHOOLS

Nathan A. Cook
Gib B. Staunton
Co-Chairs
Allen A. Cunningham
Bowman G. Dickson
Eileen Filliben Edmunds
Jeanne-Marie Zavertrnik
Holden
Garrett B. Lyons III
Corey W. McLellan
Thomas F. Schuler
Charles Porter Schutt III

INTERNATIONAL

INTERNATIONAL AT-LARGE

Benjamin B. Skipper
Jasmine H. Yoon

LONDON, ENGLAND

James C. Lloyd
Shepard C. Spink Jr.
Co-Chairs
Michael C. Cloud
Robert G. Doumar Jr.
Douglas R. Evans
Martin O. Josefsson
Cason A. Moore
Meghan S. Moore
Elizabeth Wilson Pelly
Kari E. Pitkin
Amy F. Robson
Buford C. Scott

INTERNATIONAL READING

COMMITTEE

Allyson J. Baxter
Susan Stilwell Bowen
Luke C. Brennan
Chi Y. Chung
Bowman G. Dickson
J. Clark Herndon III
Jewon Jung
Yarri B. Kamara
Maha Kausar
Walker Lamond
Catherine J. Macdonald
Adwait Mane
Gordon Scharf
Virginia Hawkins Scharf
Ning Tay

Appointed by the Jefferson Scholars Foundation, the Undergraduate Advisory Committee meets to provide ongoing support and counsel as the Undergraduate Program continues to grow and improve on existing successes.

JOHN D. MILTON JR. (COL '67)

CHAIRMAN

Executive Vice President and
Chief Financial Officer
Patriot Transportation Holdings Inc.
Jacksonville, Florida

STEPHEN S. CRAWFORD (COL '86)

Chief Financial Officer
Capital One Financial Corporation
New York, New York

ROBERT W. DOWNES (COM '85)

Partner
Sullivan & Cromwell LLP
New York, New York

DANA M. ELZEY

Associate Professor
Department of Materials
Science and Engineering
Director
Rodman Scholars Program
University of Virginia

**NICOLE P. ERAMO
(COL '97, EDUC '03, EDUC '10)**

Associate Dean of Students
Office of the Dean of Students
University of Virginia

**HUGH M. EVANS III
(COL '88)**

Vice President, Corporate Development
and Ventures
3D Systems Corporation
Baltimore, Maryland

SARAH A. HAMLIN (COL '89)

Dallas, Texas

**MARYANNE QUINN HANCOCK
(COL '96, GRAD '96)**

Principal
McKinsey and Company
Atlanta, Georgia

RYAN E. HARGRAVES

(COL '98)
Senior Assistant Dean of
Undergraduate Admissions
Office of Undergraduate Admissions
University of Virginia

DEBORAH R. HIRTLE

Hirtle Callaghan & Co.
Saint Davids, Pennsylvania

ROBIN ROBINSON HOWELL (COL '86)

Atlanta, Georgia

MAURIE D. MCINNIS (COL '88)

Vice Provost for Academic Affairs
Office of the Executive Vice President
and Provost
Professor
McIntire Department of Art
University of Virginia

MARK A. VICTOR PINHO (COM '99)

Managing Director of Private Equity
Soros Fund Charitable Foundation
New York, New York

COOLIDGE E. RHODES JR. (COL '97)

Managing Legal Director, Middle East Asia
Pacific Region
Baker Hughes Incorporated
Houston, Texas

LAVINIA H. TOUCHTON (COL '89)

Mercer Island, Washington

Appointed annually by the Jefferson Scholars Foundation, the Graduate School of Arts & Sciences, the Darden School of Business, and the School of Engineering and Applied Science, the Jefferson Fellows Selection Committee determines who among the finalists will be offered Jefferson Fellowships.

DARDEN SCHOOL OF BUSINESS

JENIFER ANDRASKO (GSBA '10)

Practice Area Manager
Bain & Company
Earlsville, Virginia

W. L. LYONS BROWN III (COL '82, GSBA '87)

Founder and Chief Executive Officer
Altamar Brands LLC
Batesville, Virginia

JOHN L. COLLEY JR.

Almand R. Coleman Professor of Business Administration
Darden School of Business
University of Virginia

H. WILLIAM COOGAN JR. (GSBA '82)

Chairman, President, and Chief Executive Officer
Firstmark Corporation
Richmond, Virginia

TERRENCE D. DANIELS (COL '66)

Chairman
Quad-C Management Inc.
Charlottesville, Virginia

PETER DEBAERE

Associate Professor of Business Administration
Darden School of Business
University of Virginia

JACQUELINE L. DOYLE

Senior Lecturer
Darden School of Business
University of Virginia

MARY MARGARET FRANK

Associate Professor
Darden School of Business
University of Virginia

PETER M. GRANT (COL '78, GSBA '86)

Partner
Anchormarck Holdings LLC
Charlottesville, Virginia

Yael GRUSHKA-COCKKAYNE

Assistant Professor of Business Administration
Darden School of Business
University of Virginia

BRET W. HOLDEN (COL '83, GSBA '88)

Chairman
Sycom Technologies LLC
Charlottesville, Virginia

WILLIAM I. HUYETT JR. (ENGR '77, GSBA '82)

Director
McKinsey & Company
Concord, Massachusetts

THOMAS V. INGLESBY (GSBA '84, LAW '86)

Managing Director
Saratoga Partners
New York, New York

RAMON I. LAMAS (GSBA '10)

General Manager, Global Customer Training
Bell Helicopter
Grapevine, Texas

MICHAEL LENOX (ENGR '93, ENGR '94)

Samuel E. Slover Research Professor of Business
Darden School of Business
Associate Dean and Executive Director
Batten Institute
University of Virginia

LUANN J. LYNCH

Professor of Business Administration
Darden School of Business
University of Virginia

ELIE W. MAALOUF (GSBA '89)

Senior Advisor
McKinsey & Company
McLean, Virginia

JAMALA K. MASSENBURG (ENGR '01, GSBA '09)

Engineering Program Manager, Hardware Engineering
Google
Hayward, California

J. BYRNE MURPHY (GSBA '86)

Founder and Chief Executive Officer
DigiPlex Group of Companies
Washington, D.C.

G. RUFFNER PAGE JR. (GSBA '86)

President
McWane Inc.
Birmingham, Alabama

WILLIAM L. POLK JR. (COL '78)

Managing Partner
Egis Capital Partners
St. Louis, Missouri

CHARLES C. TOWNSEND III (COL '71)

Chief Executive Officer and General Partner
Aloha Partners
Providence, Rhode Island

DAVID N. WEBB (GSBA '77)

Partner
SFW Capital Partners
Rye, New York

GRADUATE SCHOOL OF ARTS & SCIENCES

GEOFFREY W. ARENS (COL '86)

Managing Partner
Dendera Capital
New York, New York

BRIAN H. BALOGH

Dorothy Danforth Compton Professor
Department of History
Director and Chair
Miller Center of Public Affairs
University of Virginia

EDWARD BARNABY

Assistant Dean for Graduate Programs
Graduate School of Arts & Sciences
University of Virginia

STEVEN R. BERGER (LAW '79)

Managing Partner
Adamas Partners LLC
Boston, Massachusetts

DOUGLAS BRADBURN (COL '94)

Founding Director
National Library for the Study of George Washington at Mount Vernon
Mount Vernon, Virginia

BRAD R. BRAXTON (COL '91)

Program Officer - Religion in the Public Sphere
Ford Foundation
Elkridge, Maryland

ROBERT G. BRYANT

Commonwealth Professor Emeritus
Department of Chemistry
University of Virginia

DAVID M. CARTER (GRAD '79, GRAD '81, LAW '84)

Partner
Troutman Sanders
Richmond, Virginia

MARTIN D. CHAPMAN

President and Chief Executive Officer
Indoor Biotechnologies Inc.
Charlottesville, Virginia

CARL COFER (LAW '63)

Atlanta, Georgia

CHRISTA M. COMPTON (COL '93, EDUC '93)

Pastor
Gloria Dei Lutheran Church
Stirling, New Jersey

BARRY G. CONDRON

Professor
Department of Biology
University of Virginia

ROBERT E. DAVIS

Professor
Department of Environmental Sciences
University of Virginia

LAUREN MCGILL DRISCOLL (COL '87)

Partner
Leavitt Partners
Stamford, Connecticut

M. J. ELMORE (COL '70)

Partner
Bondurant Mixson & Elmore
Atlanta, Georgia

HOWARD E. EPSTEIN

Professor and Director of Graduate Studies
Department of Environmental Sciences
University of Virginia

CHARLES L. EVANS (COL '80)

President and Chief Executive Officer
Federal Reserve Bank of Chicago
Chicago, Illinois

**CHARLES H. EVANS JR.
(MED '69, GRAD '69)**

Professor and Chair Emeritus of the
Department of Human Science
Georgetown University
Seattle, Washington

SUSAN A. EVANS (COL '76)

Partner
Sciliano, Ellis, Dyer & Boccarosse PLC
Reston, Virginia

DAVID A. FALTER (COL '84)

President and Chief Executive Officer
Antenna International
Glencoe, Illinois

ROBERT FATTON JR.

Julia Allen Cooper Professor of
Government and Foreign Affairs
Department of Politics
University of Virginia

GERTRUDE J. FRASER

Associate Professor
Department of Anthropology
University of Virginia

DAVID T. GIES

Commonwealth Professor of Spanish
Department of Spanish, Italian
and Portuguese
University of Virginia

BONNIE GORDON

Associate Professor and Director of
Graduate Studies
McIntire Department of Music
University of Virginia

IAN HARRISON

Professor and Director of Graduate Studies
Department of Chemistry
University of Virginia

MARILYN BARTLETT HEBENSTREIT

Vice Chairman
Bartlett and Company
Mission Hills, Kansas

CHARLES L. HULL (COL '06)

Jansky Fellow
National Radio Astronomy Observatory,
Harvard-Smithsonian Center for
Astrophysics
Cambridge, Massachusetts

BYRON C. HULSEY (COL '90)

Head of School
Woodberry Forest School
Woodberry Forest, Virginia

PAUL W. HUMPHREYS

Commonwealth Professor
Department of Philosophy
Co-Director
Center for the Study of Data and
Knowledge
University of Virginia

RICHARD C. KELLOGG JR. (COL '74)

Chair
Basic Management Inc.
Houston, Texas

**LAWRENCE E. KOCHARD
(GRAD '96, GRAD '99)**

Chief Investment Officer and
Chief Executive Officer
University of Virginia Investment
Management Company
Charlottesville, Virginia

KEITH G. KOZMINSKI

Associate Professor
Department of Biology
University of Virginia

CHARLES A. KROMKOWSKI (GRAD '98)

Visiting Lecturer
Department of Politics
Social Sciences Librarian
Alderman Library
University of Virginia

BLAIR P. LABATT JR. (COL '74)

President and Chief Executive Officer
Labatt Food Service
San Antonio, Texas

ALLEN C. LYNCH

Professor
Department of Politics
University of Virginia

STEPHEN A. MACKO

Professor
Department of Environmental Sciences
University of Virginia

WILLIAM J. MANDEL (COL '58)

Cardiologist
Cardiovascular Medical Group
Beverly Hills, California

MICHAEL T. MARQUARDT (GRAD '96)

Chief Executive Officer
Global Kompass Strategies Inc.
New York, New York

STEVEN L. MCKNIGHT

Professor and Chair
UT Southwestern Medical Center
Dallas, Texas

ALLAN MEGILL

Professor
Corcoran Department of History
University of Virginia

JON D. MIKALSON

William R. Kenan Jr. Professor of Classics
and Director of Graduate Admissions
Department of Classics
University of Virginia

SIDNEY M. MILKIS

White Burkett Miller Professor of
Government and Foreign Affairs
Department of Politics
University of Virginia

JOHN F. MILLER

Arthur F. and Marian W. Stocker Professor
of Classics
Department of Classics
University of Virginia

AARON L. MILLS

Professor
Department of Environmental Science
University of Virginia

**BRIAN P. MURPHY (GRAD '03,
GRAD '07)**

Assistant Professor of History
Baruch College, City University of New York
Hamden, Connecticut

JOHN M. OWEN IV

Taylor Professor of Politics
Department of Politics
University of Virginia

RANDOLPH D. POPE

Commonwealth Professor of Spanish
Department of Spanish, Italian and
Portuguese
University of Virginia

ELIZABETH FITZ SCOTT (EDUC '74)

Baltimore, Maryland

DAVID G. SPECK (COL '67)

Managing Director, Investments
Speck-Caudron Investment Group of
Wells Fargo Advisors
Alexandria, Virginia

YOGESH SURENDRANATH (COL '06)

Assistant Professor
Massachusetts Institute of Technology
Cambridge, Massachusetts

PETER V. SWENDSEN (GRAD '06)

Associate Professor
Oberlin College Conservatory of Music
Oberlin, Ohio

ALAN S. TAYLOR
Professor
Department of History
University of Virginia

HARRY B. THACKER
Professor
Department of Physics
University of Virginia

MICHAEL P. TIMKO
Director
Echols Scholars Program
Professor
Department of Biology
University of Virginia

DARIUSZ TOLCZYK
Associate Professor
Department of Slavic
Languages and Literature
University of Virginia

MILTON VICKERMAN
Associate Professor
Department of Sociology
University of Virginia

CURT VIEBRANZ
President and Chief Executive Officer
George Washington's
Mount Vernon
Mount Vernon, Virginia

KIRT VON DAACKE [COL '97]
Associate Professor
Corcoran Department of History
University of Virginia

GWENETH WEST
Professor
Department of Drama
University of Virginia

SCHOOL OF ENGINEERING AND APPLIED SCIENCE

J. DAVIS HAMLIN [COL '54, ENGR '59]
Senior Vice President, Board Member, and
CFO (Retired)
Electronic Data Systems Corp.
Dallas, Texas

PAMELA M. NORRIS
Frederick Tracy Morse Professor and Associate
Dean of Research and Graduate Programs
Department of Mechanical
and Aerospace Engineering
University of Virginia

**WILLIAM T. SCHERER [ENGR '80,
ENGR '81, ENGR '86]**
Professor
Department of Systems and Information
Engineering
University of Virginia

ROBERT M. WADSWORTH [ENGR '82]
Managing Director
Harbour Vest Partners LLC
Boston, Massachusetts

**LORIA BASKERVILLE YEADON
[ENGR '85]**
Chief Executive Officer and Chair
Yeadon IP LLC
Mercer Island, Washington

DISSERTATION YEAR FELLOWSHIP SELECTION COMMITTEE

SANDRA S. SEIDEL
Associate Professor
Department of Biology

MICHAEL J. SMITH
Thomas C. Sorensen Professor of Political
and Social Thought
Department of Politics

HEATHER A. WARREN
Associate Professor
Department of Religious Studies

DARDEN EVALUATORS

THOMAS B. BABCOCK [GSBA '11]
Associate
Barclays
New York, New York

DAVID L. BOWLIN JR. [COL '01, GSBA '09]
Investment Advisor
Barclays - Wealth and Investment
Management Division
Atlanta, Georgia

**MARJORIE WEBB CHILDRESS
[COL '01, GSBA '09]**
Leadership Consultant
Heidrick & Struggles Inc.
Richmond, Virginia

**NATHANIEL T. COLLIER [COL '01,
GSBA '09]**
Brand Manager
Le Creuset
Charleston, South Carolina

ADAM W. DUGGINS [GSBA '08]
Managing Partner
New Page Capital
Greensboro, North Carolina

ALEX D. FORREST [GSBA '11]
Paris, France

KRISTIN GUNTHER [GSBA '09]
Vice President
Perseus LLC
Bethesda, Maryland

JULIA JAMES [GSBA '12]
Senior Consultant
Deloitte Consulting
Birmingham, Alabama

WILLIAM H. LYON [COL '91, GSBA '00]
Vice President, Private Wealth Management
Morgan Stanley
San Francisco, California

SETON G. MARSHALL [GSBA '09]
Vice President
New Capital Partners
Birmingham, Alabama

JAMES K. MENEELY III [GSBA '97]
Managing Director
White Deer Energy
Houston, Texas

MICHAEL C. NEXSEN [GSBA '13]
Portfolio Manager
Hayek Kallen Investment Management
LLC
Charlottesville, Virginia

**JASON A. PAN [COL '09, ENGR '09,
LAW '13]**
Investigations, Office of Consumer
Response
Consumer Financial Protection Bureau
Vienna, Virginia

THOMAS B. PETERS
Managing Director
Inverness Advisors
San Francisco, California

MATTHEW J. REINTJES [GSBA '04]
Chief Operating Officer
Bushnell Outdoor Products
Overland Park, Kansas

CHRISTOPHER A. RICHINS [GSBA '09]
Director of Product Strategy
Applause
Principal
Space Angels Network
Sammamish, Washington

JESSE I. ROSENTHAL [GSBA '13]
Consultant
Bain & Company
San Francisco, California

T. BAHNSON STANLEY III [GSBA '78]
Partner
Ellis, McQuary & Stanley
Atlanta, Georgia

STEVEN C. VOORHEES [GSBA '80]
Executive Vice President and Chief
Financial Officer
Rock-Tenn Company
Norcross, Georgia

Appointed by the Jefferson Scholars Foundation, the Graduate Advisory Committee provides ongoing support and counsel and meets several times a year to assist with the growth and development of the Graduate Fellows Program.

**RICHARD C. KELLOGG JR. [COL '74]
CHAIR**

Chair
Basic Management Inc.
Houston, Texas

BRIAN H. BALOGH

Dorothy Danforth Compton Professor
Department of History
Director and Chair
Miller Center of Public Affairs
University of Virginia

**CLIFFORD W. BOGUE
[COL '81, MED '85]**

Professor of Pediatrics (Critical Care)
Yale School of Medicine, Yale University
Guilford, Connecticut

JOHN L. COLLEY JR.

Almand R. Coleman
Professor of Business Administration
Darden School of Business
University of Virginia

**MARYANNE QUINN HANCOCK
[COL '96, GRAD '96]**

Principal
McKinsey and Company
Atlanta, Georgia

MARILYN BARTLETT HEBENSTREIT

Vice Chairman
Bartlett & Co.
Mission Hills, Kansas

**THOMAS V. INGLESBY [GSBA '84,
LAW '86]**

Managing Director
Saratoga Partners
New York, New York

MARCUS L. MARTIN

Vice President and Chief Officer for
Diversity and Equity
University of Virginia

GREGORY A. MCCRICKARD [COL '81]

Managing Director
T. Rowe Price Associates, Inc.
Baltimore, Maryland

PAMELA M. NORRIS

Frederick Tracy Morse Professor and
Associate Dean of Research and Graduate
Programs
Department of Mechanical and Aerospace
Engineering
University of Virginia

WILLIAM L. POLK JR. [COL '78]

Managing Partner
Egis Capital Partners
St. Louis, Missouri

DAVID N. WEBB [GSBA '77]

Partner
SFW Capital Partners
Rye, New York

Appointed by the Jefferson Scholars Foundation, the Faculty Advisory Committee meets to provide ongoing support and counsel as the Undergraduate Scholars and Graduate Fellows Programs continue to grow and improve on existing successes.

BRIAN H. BALOGH

Dorothy Danforth Compton Professor
Department of History
 Director and Chair
 Miller Center of Public Affairs

ROBERT B. BROWN

Associate Professor
 McIntire School of Commerce
 Principal
 International Residence College

DANA M. ELZEY

Associate Professor
Department of Materials Science and Engineering
 Director
 Rodman Scholars Program

DAVID T. GIES

Commonwealth Professor of Spanish
Department of Spanish, Italian and Portuguese

W. DEAN HARMAN

Professor
Department of Chemistry

KEITH G. KOZMINSKI

Associate Professor
Department of Biology

MAURIE D. MCINNIS (COL '88)

Vice Provost for Academic Affairs
Office of the Executive Vice President and Provost
 Professor
 McIntire Department of Art
University of Virginia

MARY B. MCKINLEY

Douglas Huntly Gordon Professor Emeritus
Department of French

JON D. MIKALSON

William R. Kenan Jr. Professor of Classics and Director of Graduate Admissions
Department of Classics

SIDNEY M. MILKIS

White Burkett Miller Professor of Government and Foreign Affairs
Department of Politics

R. JAHAN RAMAZANI (COL '81)

Edgar F. Shannon Jr. Professor of English
Department of English

DEBORAH A. ROACH

Associate Professor
Department of Biology

DOROTHY SCHAFER

Associate Professor
Department of Biology

HERMAN M. SCHWARTZ

Professor
Department of Politics

TYLER JO SMITH

Associate Professor
Department of Art

MICHAEL P. TIMKO

Professor
Department of Biology
 Director
 Echols Scholars Program

D. MARK WHITTLE

Professor
Department of Astronomy

W. BRADFORD WILCOX (COL '92)

Associate Professor
Department of Sociology
 Director
 National Marriage Project

RICHARD J. WILL

Associate Professor and Chair
 McIntire Department of Music

CEDRIC L. WILLIAMS

Professor
Department of Psychology

BRANTLY WOMACK

C. K. Yen Chair
 The Miller Center
 Professor of Foreign Affairs
Department of Politics

The Alumni Advisory Committee continues to help the Foundation keep in touch with all of its alumni around the world and also provides guidance for programming and procedures for both the Undergraduate Scholars and Graduate Fellows Programs.

**RUARAIKH I. CAMPBELL
CHAIR**

Class of 2004
New York, New York

THOMAS F. SCHULER

Class of 1985
Landenbergl, Pennsylvania

STEPHEN R. GRAND

Class of 1986
Arlington, Virginia

ALISON M. GREGORY

Class of 1987
Bedford, New York

SARAH L. LEAMAN

Class of 1992
Brooklyn, New York

RANDY T. MILLER

Class of 1994
Los Angeles, California

JAN DE BEER

Class of 1996
Lexington, Kentucky

TORRI L. MARTIN

Class of 1997
Louisville, Kentucky

THEODORE G. BLAKE

Class of 1998
Hoboken, New Jersey

KERRY CAVANAUGH RICE

Class of 2000
Baltimore, Maryland

COREY A. BENJAMIN

Class of 2001
Richmond, Virginia

THOMAS B.W. HALL

Class of 2002
Washington, D.C.

SARA HUME GAHAN

Class of 2003
Louisville, Kentucky

KELLY G. CHEWNING

Class of 2004
Arlington, Virginia

DAVID H. REID

Class of 2006
Washington, D.C.

JOHN T. MONGAN JR.

Class of 2008
Brooklyn, New York

M. BLAIRE HAWKINS

Class of 2009
Phoenix, Arizona

ROBERT C. ATKINSON III

Class of 2010
Cambridge, Massachusetts

JOHN A. NELSON

Class of 2010
Cambridge, Massachusetts

DAVID W. TRUETZEL JR.

Class of 2010
Cambridge, Massachusetts

SARAH P. MUNFORD

Class of 2011
Denver, Colorado

GREGORY S. SIEGEL

Class of 2011
Washington, D.C.

M. PEMBERTON HEATH

Class of 2012
Boston, Massachusetts

ANYA A. HAVRILIAK

Class of 2013
Washington, D.C.

ADAM P. JOSEPH

Class of 2013
Belvedere Tiburon, California

ANDREW M. KOURI

Class of 2014
San Francisco, California

ANNIE R. UNGRADY

Class of 2014
Ponte Vedra Beach, Florida

WILLIAM J. DIRIENZO

Fellow
Charlottesville, Virginia

LAURA E. GOLDBLATT

Fellow
Charlottesville, Virginia

HAROLD S. REEVES

Fellow
Brooksville, Florida

LINDA B. ARMENTROUT

*Executive Administrative Assistant
of Development*

KENZIE H. BRENDLE

Program and Event Coordinator

LEWIS G. BURRUS (COM '13)

Director of Technology

JOYCE N. CARMAN (COL '01)

Assistant Director of Development

KATIE B. COWEN (COL '84)

*Assistant Program Director
Scholars and Fellows Program*

HELEN M. DWYER (COM '92)

Director of Business Planning and Operations

M. LEAH HACKMAN

Financial Analyst and Project Manager

CLAIRE P. HUME (COM '80, GSAS '83)

Accounting Specialist

S. PATRICK INGRAM (COL '86)

Director of Development

MICHAEL E. LUTZ

Director of Finance

KEVIN E. MURRAY

Director of Gift Planning

CHRISTINE E. PATRICK (COL '92)

Associate Director of Development

BENJAMIN B. SKIPPER (COL '03, JS)

Director of Undergraduate Scholars Program

DONNA K. SLOUGH

Senior Executive Assistant

TODD M. STARBUCK

I.T. Coordinator

KAREN A. TAPSCOTT

Financial Assistant

CARMEN M. WARNER

*Senior Operations Administrator
Client Services Coordinator*

WILLIAM M. WILSON (COL '72, GSAS '83)

Director of Graduate Fellows Program

JAMES H. WRIGHT

President

DESIGN

Journey Group Inc.

PHOTOGRAPHY

Artistic: Journey Group Inc.

Events: Robert Radiferra, Andrew Shurtleff

Scholars headshots: Jen Skipper

Fellows headshots: Andrew Shurtleff, Jen Skipper

Faculty headshots: Jen Skipper

Faculty photo of Dan Devereux: Susan Kalergis

PRINTING

Progress Printing



Jefferson Scholars Foundation

POST OFFICE BOX 400891
CHARLOTTESVILLE, VA 22904-4891
P. (434) 243-9029
F. (434) 243-9081
JEFFSCH@VIRGINIA.EDU
WWW.JEFFERSONSCHOLARS.ORG